building a better Shire

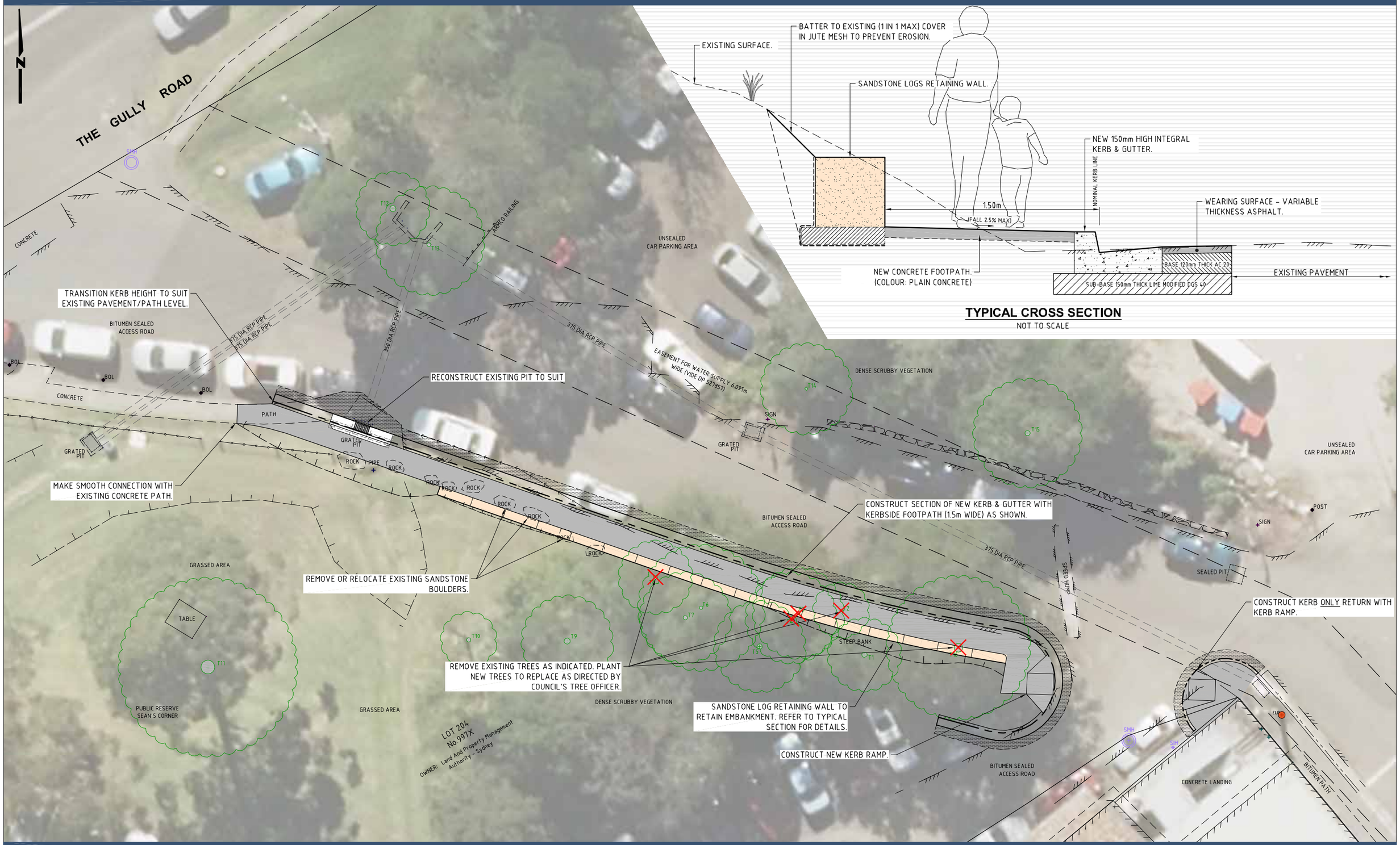

Design and Construction Branch
Hornsby Shire Council
296 Peats Ferry Road, Hornsby
PO Box 37, Hornsby NSW 1630

Telephone 9847 6666
8.30am-5pm Monday to Friday

hornsby.nsw.gov.au

BEROWRA PARADE, BEROWRA
PROPOSED FOOTPATH

CONSULTATION PLAN

HORNSBY SHIRE COUNCIL