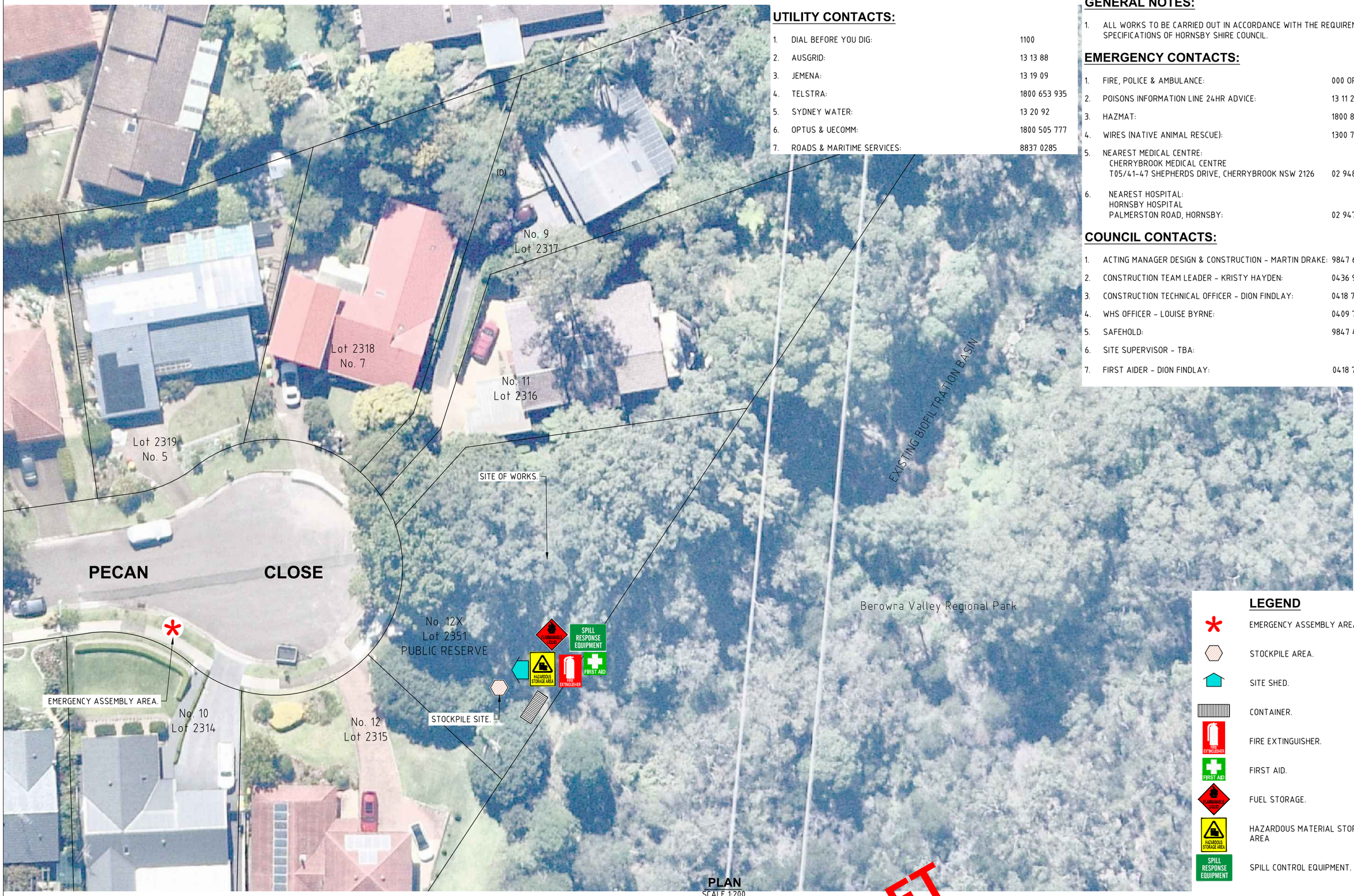

PLAN
SCALE 1:200

UTILITY CONTACTS:

1.	DIAL BEFORE YOU DIG:	1100
2.	AUSGRID:	13 13 88
3.	JEMENA:	13 19 09
4.	TELSTRA:	1800 653 935
5.	SYDNEY WATER:	13 20 92
6.	OPTUS & UECOMM:	1800 505 777
7.	ROADS & MARITIME SERVICES:	8837 0285

GENERAL NOTES:

1. ALL WORKS TO BE CARRIED OUT IN ACCORDANCE WITH THE REQUIREMENTS & SPECIFICATIONS OF HORNSBY SHIRE COUNCIL.

EMERGENCY CONTACTS:

1.	FIRE, POLICE & AMBULANCE:	000 OR 112 (MOBILES)
2.	POISONS INFORMATION LINE 24HR ADVICE:	13 11 26
3.	HAZMAT:	1800 810 560
4.	WIRES (NATIVE ANIMAL RESCUE):	1300 737 094
5.	NEAREST MEDICAL CENTRE: CHERRYBROOK MEDICAL CENTRE T05/41-47 SHEPHERDS DRIVE, CHERRYBROOK NSW 2126	02 9484 5676
6.	NEAREST HOSPITAL: HORNSBY HOSPITAL PALMERSTON ROAD, HORNSBY:	02 9477 9123

COUNCIL CONTACTS:

1.	ACTING MANAGER DESIGN & CONSTRUCTION - MARTIN DRAKE:	9847 6886
2.	CONSTRUCTION TEAM LEADER - KRISTY HAYDEN:	0436 928 212
3.	CONSTRUCTION TECHNICAL OFFICER - DION FINDLAY:	0418 730 251
4.	WHS OFFICER - LOUISE BYRNE:	0409 735 302
5.	SAFEHOLD:	9847 4848
6.	SITE SUPERVISOR - TBA:	
7.	FIRST AIDER - DION FINDLAY:	0418 730 251

LEGEND

- EMERGENCY ASSEMBLY AREA.
- STOCKPILE AREA.
- SITE SHED.
- CONTAINER.
- FIRE EXTINGUISHER.
- FIRST AID.
- FUEL STORAGE.
- HAZARDOUS MATERIAL STORAGE AREA
- SPILL CONTROL EQUIPMENT.

Hornsby Shire Council
Design & Construction Branch
TELEPHONE: (02) 9847 6666
FACSIMILE: (02) 9847 6999

Construction Team Leader: K HAYDEN	Layout Checked — Signed: Date:
Site Supervisor: M. HICKEY	Drawing Checked — Signed: Date:
WHS Officer: L. BYRNE	
Project Identifier\-\CAD File Name: H:\\PROJECTS\Pecan Close_WC_101906\Design\ACAD\Pecan Close.dwg	
TRIM Document Number	

Issue	Description	Name	Initial	Date

Bar Scales: 0 2 4 6 8 m — SCALE 1:2 @ A1

DO NOT SCALE, USE FIGURED DIMENSIONS ONLY

DRAFT not for construction

HORNSBY SHIRE COUNCIL
PO BOX 37, HORNSBY NSW 1630
DX 9655 HORNSBY

PECAN CLOSE, CHERRYBROOK
PROPOSED GPT & BIOFILTRATION BASIN UPGRADE.

SITE CONTROL PLAN

Project Number	101906
Sheet 1 of 1	Issue 1
Site Control Plan No:	PECAN - 08052025