

# THORNLEIGH STATION UPGRADE

## TRANSPORT ACCESS PROGRAM 3 MC TRANCHE 2

### VARIATION WORKS - CIVIL DESIGN

#### COVER SHEET & DRAWING LIST

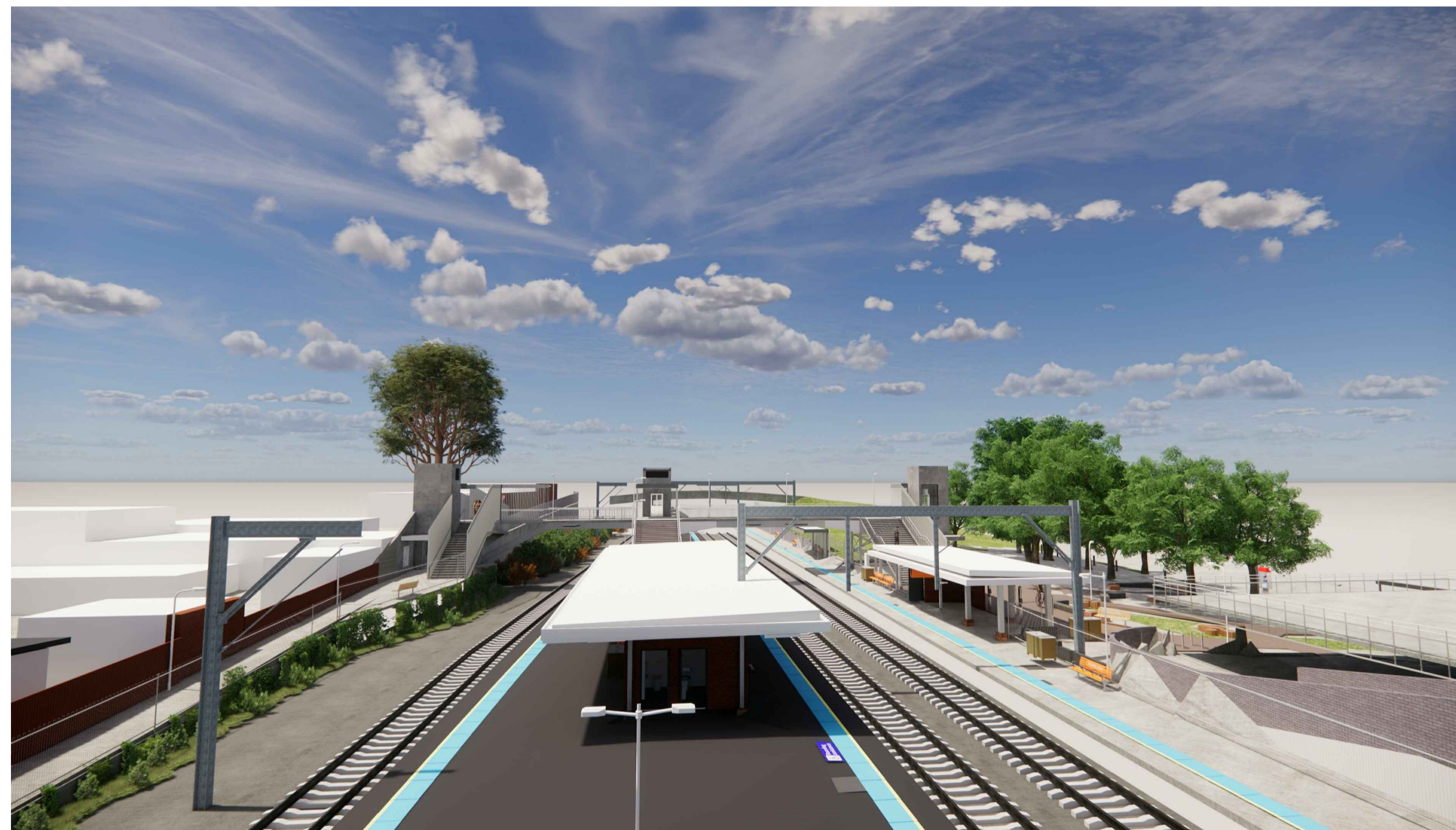

CIVIL	
GENERAL SERIES	
150337-THR-CI-DRG-02101	COVER SHEET AND DRAWING LIST
150337-THR-CI-DRG-02102	GENERAL NOTES, LEGEND AND SPECIFICATIONS - SHEET 1
150337-THR-CI-DRG-02103	GENERAL NOTES, LEGEND AND SPECIFICATIONS - SHEET 2
150337-THR-CI-DRG-02111	TYPICAL DETAILS - SHEET 1
150337-THR-CI-DRG-02112	TYPICAL DETAILS - SHEET 2
150337-THR-CI-DRG-02113	TYPICAL DETAILS - SHEET 3
150337-THR-CI-DRG-02114	TYPICAL DETAILS - SHEET 4
150337-THR-CI-DRG-02115	TYPICAL DETAILS - SHEET 5
150337-THR-CI-DRG-02121	CIVIL WORKS KEY PLAN
PLAN SERIES	
150337-THR-CI-DRG-02155	GENERAL ARRANGEMENT PLAN - SHEET 1
150337-THR-CI-DRG-02156	GENERAL ARRANGEMENT PLAN - SHEET 2
LINEMARKING AND SIGNAGE PLAN SERIES	
150337-THR-CI-DRG-02165	LINEMARKING AND SIGNAGE PLAN - SHEET 1
150337-THR-CI-DRG-02166	LINEMARKING AND SIGNAGE PLAN - SHEET 2

SECTION SERIES	
150337-THR-CI-DRG-02201	LONGITUDINAL SECTION MC30 - SHEET 1
150337-THR-CI-DRG-02251	CROSS SECTIONS MC30 - SHEET 1
150337-THR-CI-DRG-02252	CROSS SECTIONS MC30 - SHEET 2
150337-THR-CI-DRG-02253	CROSS SECTIONS MC30 - SHEET 3
150337-THR-CI-DRG-02254	CROSS SECTIONS MC30 - SHEET 4
150337-THR-CI-DRG-02255	CROSS SECTIONS MP34 - SHEET 1
DRAINAGE PLAN SERIES	
150337-THR-CI-DRG-02351	DRAINAGE PROFILE - SHEET 1
150337-THR-CI-DRG-02352	DRAINAGE PROFILE - SHEET 2
150337-THR-CI-DRG-02361	DRAINAGE PIT SCHEDULE - SHEET 1
SETOUT PLAN & TABLE SERIES	
150337-THR-CI-DRG-02401	SETOUT PLAN - SHEET 1
150337-THR-CI-DRG-02402	SETOUT TABLE - SHEET 1
150337-THR-CI-DRG-02403	SETOUT TABLE - SHEET 2
UTILITIES PLAN SERIES	
150337-THR-CI-DRG-02505	UTILITIES COORDINATION PLAN - SHEET 1
150337-THR-CI-DRG-02506	UTILITIES COORDINATION PLAN - SHEET 2
150337-THR-CI-DRG-02551	UTILITIES COORDINATION REGISTER - SHEET 1

**DRAWING COLOUR CODED - PRINT ALL COPIES IN COLOUR**

A1	RE-ISSUED FOR CONSTRUCTION	DM/04.11.22	YA/04.11.22	AB/04.11.22
A0	APPROVED FOR CONSTRUCTION	RC/26.09.22	YA/26.09.22	AZ/26.09.22
3	RE-ISSUED FOR CDR2 (NOT FOR CONSTRUCTION)	RC/16.02.22	YA/16.02.22	AZ/16.02.22
2	UPDATED CDR2 (NOT FOR CONSTRUCTION)	RC/21.01.22	YA/21.01.22	AZ/21.01.22
1	ISSUED FOR CDR2	RC/12.10.21	YA/12.10.21	AZ/12.10.21
REV	DESCRIPTION	DESIGNER SIGN./DATE	VERIFIED SIGN./DATE	APPROVED SIGN./DATE
CO-ORDINATE SYSTEM: M.G.A. ZONE 56 (GDA2020)		HEIGHT DATUM: AHD	SCALE: NTS	



This drawing and the related information have been prepared by, or at the request of, Transport for NSW for a specific purpose and may not be used for any purpose other than the purpose intended by Transport for NSW. Transport for NSW does not provide any warranties and accepts no liability arising out of the use of this drawing or any of the related information for any purpose other than the intended purpose. This drawing is protected by copyright and no part of this drawing may be reproduced in any form without the express written permission of Transport for NSW.

DESIGNED	BRYAN KEVIN OLAN	04.11.22
DESIGNED	DIARNE MOORE	04.11.22
DRG CHECK	PETER ALFORD	04.11.22
DESIGN CHECK	YVONNE ALMANDINGER	04.11.22
APPROVED	ALEX BLACK	04.11.22

**ARCADIS**  
Arcadis Australia Pacific Pty Limited  
Level 16, 580 George St  
SYDNEY NSW 2000  
ABN 76 104 458 289  
arcadis.com

ARCADIS CIVIL

### THORNLEIGH

MAIN NORTH LINE - 29.431km  
TAP3 MC T2-CIVIL  
COVER SHEET AND DRAWING LIST  
SHEET 1

FILE No.	TAP3150337-LOR-THR-CI-DRG-002101	SHEET: 1 OF 1	A1
STATUS:	APPROVED FOR CONSTRUCTION		
DRG No.	150337-THR-CI-DRG-02101	REV	VER
		A1	01
EDMS No.	CV0823812	AMD No.	A

FROM SYDNEY

TO HORNSBY

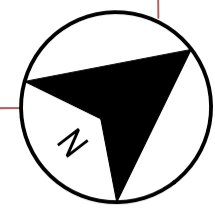

**LEGEND**

	PROPOSED ROAD DESIGN
	PROPOSED ARCHITECTURAL/STRUCTURAL DESIGN
	THR MAINWORKS CIVIL DESIGN 150337-THR-CI SERIES
	PROPOSED PAVER SURFACED FOOTPATH
	PROPOSED ASPHALT SURFACED PAVEMENT
	PROPOSED CONCRETE MEDIAN

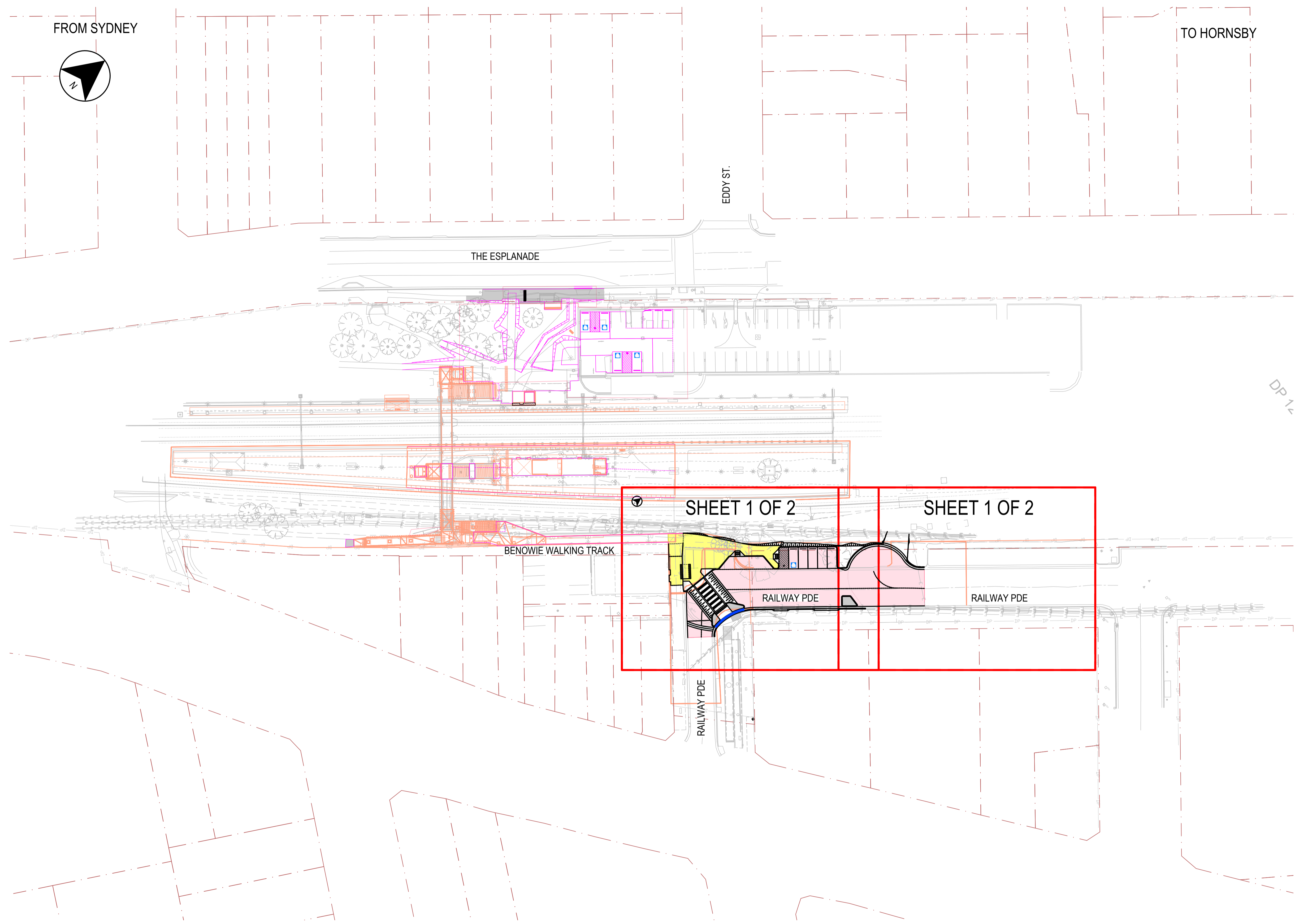

**DRAWING COLOUR CODED - PRINT ALL COPIES IN COLOUR**

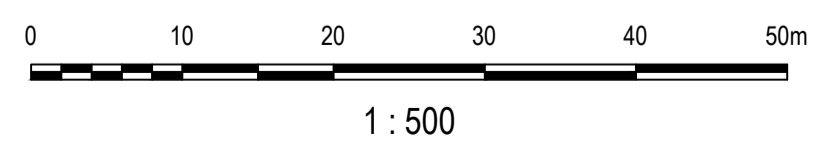

AO	APPROVED FOR CONSTRUCTION	RC/26.09.22	YA/26.09.22	AZ/26.09.22
3	RE-ISSUED FOR CDR2 (NOT FOR CONSTRUCTION)	RC/16.02.22	YA/16.02.22	AZ/16.02.22
2	UPDATED CDR2 (NOT FOR CONSTRUCTION)	RC/21.01.22	YA/21.01.22	AZ/21.01.22
1	ISSUED FOR CDR2	RC/12.10.21	YA/12.10.21	AZ/12.10.21
REV	DESCRIPTION	DESIGNER SIGN./DATE	VERIFIED SIGN./DATE	APPROVED SIGN./DATE
CO-ORDINATE SYSTEM: M.G.A. ZONE 56 (GDA2020)		HEIGHT DATUM: AHD	SCALE: 1:500	



This drawing and the related information have been prepared by, or at the request of, Transport for NSW for a specific purpose and may not be used for any purpose other than the purpose intended by Transport for NSW. Transport for NSW does not provide any warranties and accepts no liability arising out of the use of this drawing or any of the related information for any purpose other than the intended purpose. This drawing is protected by copyright and no part of this drawing may be reproduced in any form without the express written permission of Transport for NSW.

**ARCADIS**  
 Arcadis Australia Pacific Pty Limited  
 Level 16, 580 George St  
 SYDNEY NSW 2000  
 ABN 76 104 458 289  
 arcadis.com

ARCADIS CIVIL

DRAWN CARLO PELIPEL 26.09.22  
 DESIGNED ROBERT CASAMENTO 26.09.22  
 DRG CHECK PETER ALFORD 26.09.22  
 DESIGN CHECK YVONNE ALMANDINGER 26.09.22  
 APPROVED ANNIE ZAGNINSKI 26.09.22

**THORNLEIGH**  
 MAIN NORTH LINE - 29.431km  
 TAP3 MC T2-CIVIL  
 CIVIL WORKS | KEY PLAN  
 SHEET 1

FILE No. TAP3150337-LOR-THR-CI-DRG-002121 SHEET: 1 OF 1 A1  
 STATUS: APPROVED FOR CONSTRUCTION  
 DRG No. 150337-THR-CI-DRG-02121  
 REV A0 VER 01 EDMS No. CV0823820 AMD No. A

File Plotted: D:\ss\ss\ss\150337-THR-CI-DRG-02121.dwg  
 Plot Date & Time: 11/7/2022 10:43 am  
 Plotted by: KEVIN QIAN

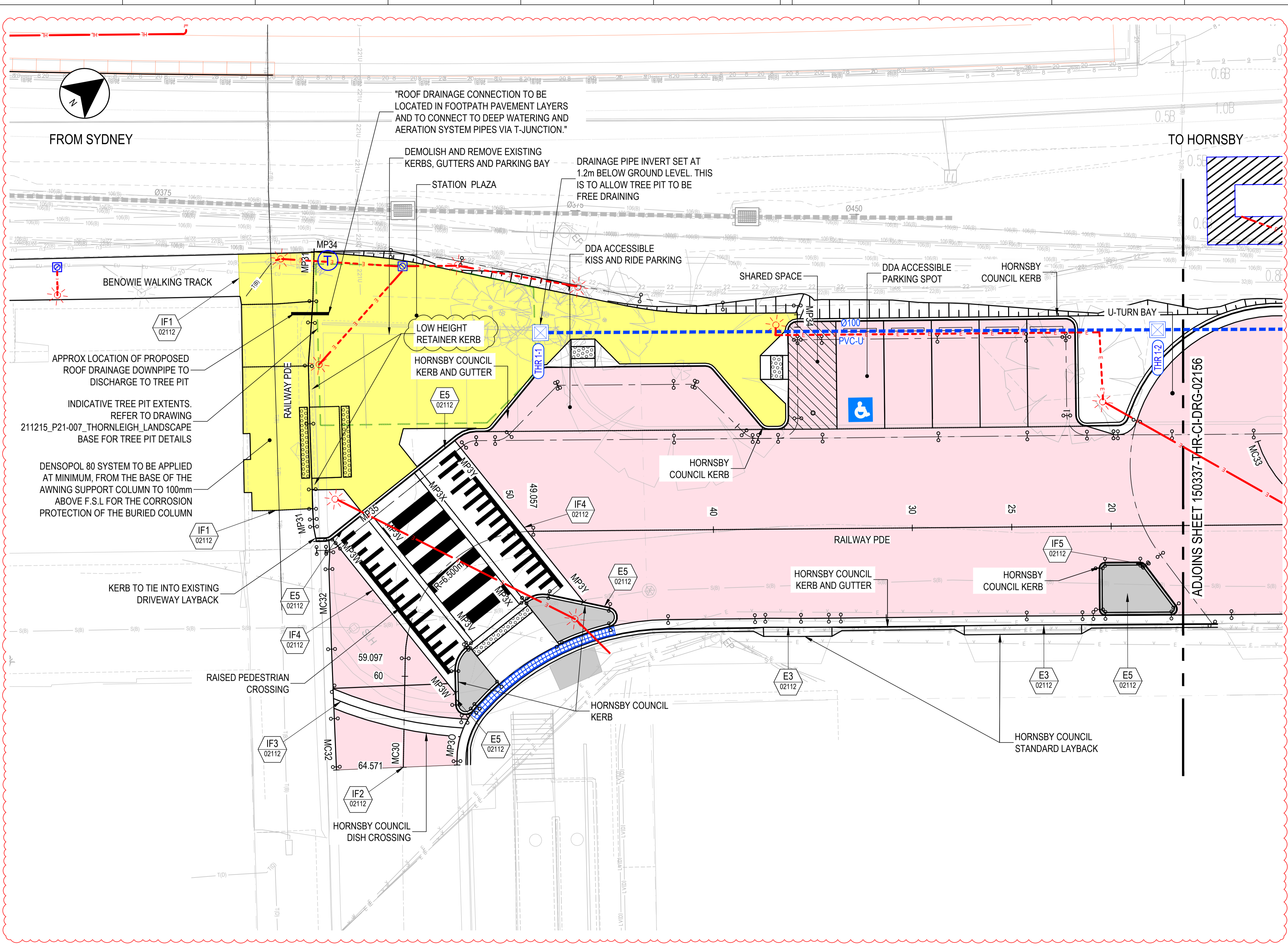

### LEGEND

**EXISTING**

- EXISTING CADASTRE BOUNDARY
- EXISTING STORMWATER DRAINAGE
- EXISTING STORMWATER DRAINAGE PIT
- EXISTING SPOON DRAIN
- EXISTING POWER POLE
- EXISTING STREET LIGHT
- EXISTING TREE
- EXISTING LANDSCAPE
- EXISTING SIGN
- EXISTING FENCE
- EXISTING FENCE TO BE REMOVED
- EXISTING PIPE TO BE REMOVED
- EXISTING ARCHITECTURAL/STRUCTURAL

**PROPOSED**

- DESIGN CONTROL LINE
- PROPOSED ROAD DESIGN
- PROPOSED ARCHITECTURAL/STRUCTURAL DESIGN
- PROPOSED STORMWATER DRAINAGE
- PROPOSED STORMWATER DRAINAGE PIT
- PROPOSED TRENCH DRAIN
- PROPOSED SPOON DRAIN
- PROPOSED BOUNDARY FENCE
- PROPOSED KERB RAMP
- PROPOSED PAVER SURFACED FOOTPATH
- PROPOSED ASPHALT SURFACED PAVEMENT
- PROPOSED CONCRETE MEDIAN
- PROPOSED PAVER FOOTPATH CONCRETE
- PROPOSED TACTILES
- PAVEMENT INTERFACE TAG

- ### NOTES
- FOR GENERAL NOTES, STANDARDS AND LEGEND REFER TO 150337-THR-CI-DRG-02102 TO 150337-THR-CI-DRG-02103.
  - FOR TYPICAL DETAILS REFER TO 150337-THR-CI-DRG-02111 TO 150337-THR-CI-DRG-02114.
  - FOR CONTROL LINE LONG SECTIONS REFER TO 150337-THR-CI-DRG-02201.
  - FOR CONTROL ALIGNMENT DETAILS AND SETOUT REFER TO 150337-THR-CI-DRG-02401 TO 150337-THR-CI-DRG-02403.
  - INSTALL WHEEL STOPS AS PER AS2890.1

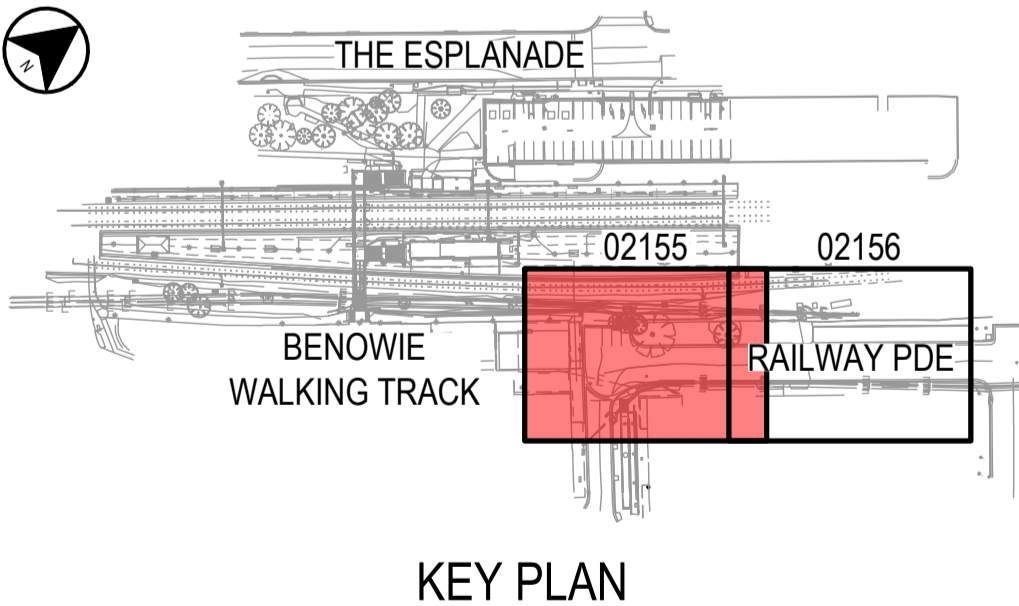

**DRAWING COLOUR CODED - PRINT ALL COPIES IN COLOUR**

A1	RE-ISSUED FOR CONSTRUCTION	DM/04.11.22	YA/04.11.22	AB/04.11.22
A0	APPROVED FOR CONSTRUCTION	RC/26.09.22	YA/26.09.22	AZ/26.09.22
4	RE-ISSUED FOR CDR2 (NOT FOR CONSTRUCTION)	RC/09.05.2022	YA/09.05.2022	AZ/09.05.2022
3	RE-ISSUED FOR CDR2 (NOT FOR CONSTRUCTION)	RC/16.02.22	YA/16.02.22	AZ/16.02.22
2	UPDATED CDR2 (NOT FOR CONSTRUCTION)	RC/21.01.22	YA/21.01.22	AZ/21.01.22
1	ISSUED FOR CDR2	RC/12.10.21	YA/12.10.21	AZ/12.10.21
REV	DESCRIPTION	DESIGNER SIGN./DATE	VERIFIED SIGN./DATE	APPROVED SIGN./DATE
CO-ORDINATE SYSTEM: M.G.A. ZONE 56 (GDA2020)		HEIGHT DATUM: AHD		SCALE: 1:100



This drawing and the related information have been prepared by, or at the request of, Transport for NSW for a specific purpose and may not be used for any purpose other than the purpose intended by Transport for NSW. Transport for NSW does not provide any warranties and accepts no liability arising out of the use of this drawing or any of the related information for any purpose other than the intended purpose. This drawing is protected by copyright and no part of this drawing may be reproduced in any form without the express written permission of Transport for NSW.

**ARCADIS**  
 Arcadis Australia Pacific Pty Limited  
 Level 16, 580 George St  
 SYDNEY NSW 2000  
 ABN 76 104 458 289  
 arcadis.com

ARCADIS CIVIL

DRAWN: BRYAN KEVIN OLAN 04.11.22  
 DESIGNED: DIARNE MOORE 04.11.22  
 DRG CHECK: PETER ALFORD 04.11.22  
 DESIGN CHECK: YVONNE ALMANDINGER 04.11.22  
 APPROVED: ALEX BLACK 04.11.22

**THORNLEIGH**  
 MAIN NORTH LINE - 29.431km  
**TAP3 MC T2-CIVIL**  
**GENERAL ARRANGEMENT PLAN**  
 SHEET 1

FILE No. TAP3150337-LOR-THR-CI-DRG-02155 SHEET: 1 OF 2 A1  
 STATUS: APPROVED FOR CONSTRUCTION  
 DRG No. 150337-THR-CI-DRG-02155 REV: A1 VER: 01 EDMS No. CV0823821 AMD No. A

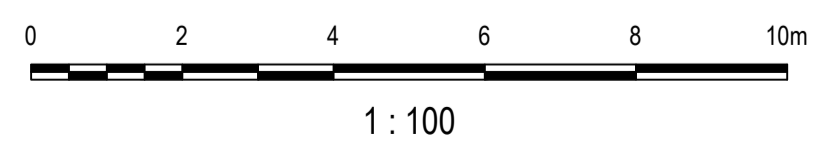

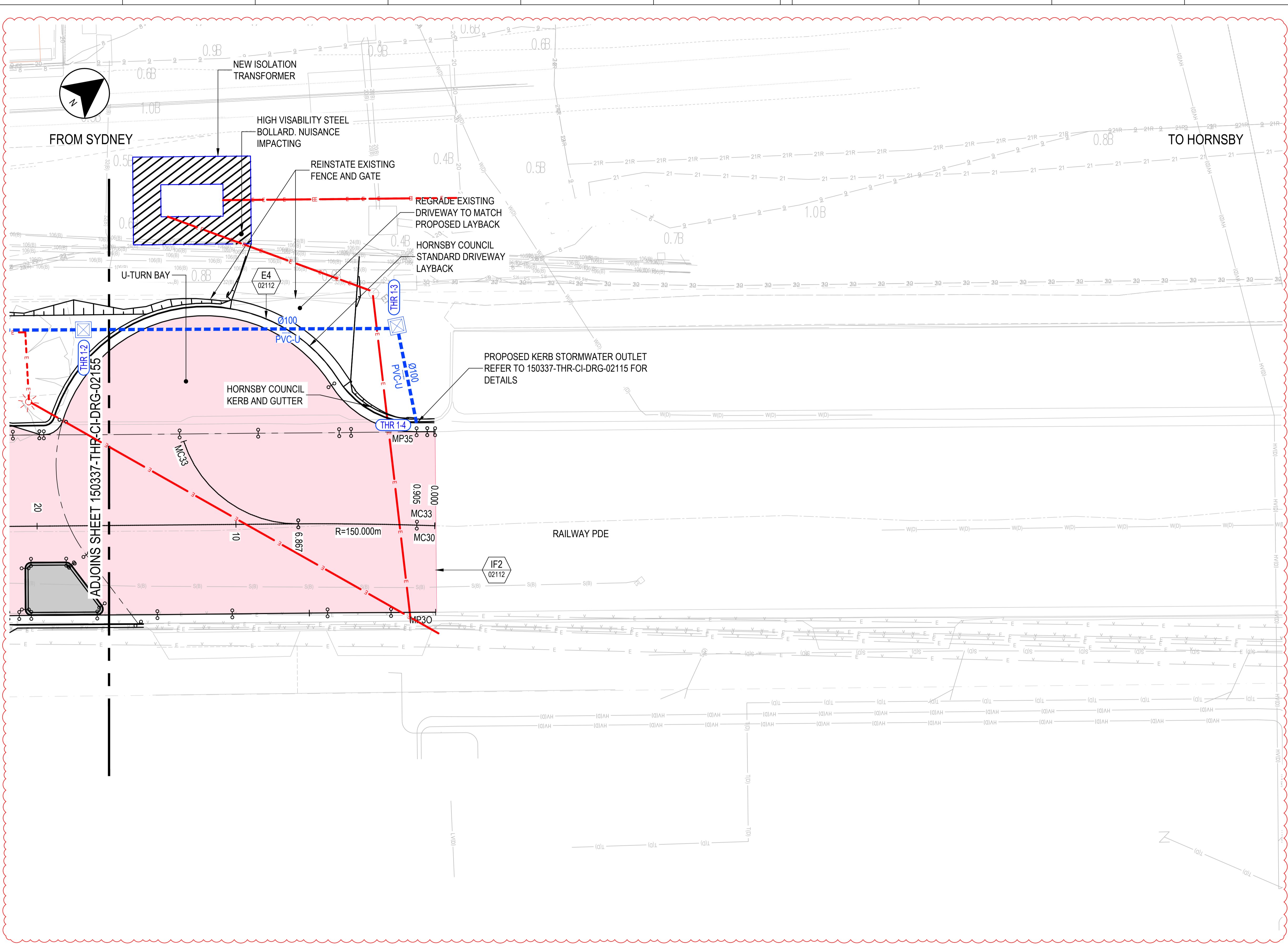

**LEGEND**

**EXISTING**

- EXISTING CADASTRE BOUNDARY
- EXISTING STORMWATER DRAINAGE
- EXISTING STORMWATER DRAINAGE PIT
- EXISTING SPOON DRAIN
- EXISTING POWER POLE
- EXISTING STREET LIGHT
- EXISTING TREE
- EXISTING LANDSCAPE
- EXISTING SIGN
- EXISTING FENCE
- EXISTING FENCE TO BE REMOVED
- EXISTING PIPE TO BE REMOVED
- EXISTING ARCHITECTURAL/STRUCTURAL

**PROPOSED**

- DESIGN CONTROL LINE
- PROPOSED ROAD DESIGN
- PROPOSED ARCHITECTURAL/STRUCTURAL DESIGN
- PROPOSED STORMWATER DRAINAGE
- PROPOSED STORMWATER DRAINAGE PIT
- PROPOSED TRENCH DRAIN
- PROPOSED SPOON DRAIN
- PROPOSED BOUNDARY FENCE
- PROPOSED KERB RAMP
- PROPOSED PAVER SURFACED FOOTPATH
- PROPOSED ASPHALT SURFACED PAVEMENT
- PROPOSED CONCRETE MEDIAN
- PROPOSED PAVER FOOTPATH CONCRETE
- PROPOSED TACTILES
- PAVEMENT INTERFACE TAG

- NOTES**
- FOR GENERAL NOTES, STANDARDS AND LEGEND REFER TO 150337-THR-CI-DRG-02102 TO 150337-THR-CI-DRG-02103.
  - FOR TYPICAL DETAILS REFER TO 150337-THR-CI-DRG-02111 TO 150337-THR-CI-DRG-02114.
  - FOR CONTROL LINE LONG SECTIONS REFER TO 150337-THR-CI-DRG-02201.
  - FOR CONTROL ALIGNMENT DETAILS AND SETOUT REFER TO 150337-THR-CI-DRG-02401 TO 150337-THR-CI-DRG-02403.
  - INSTALL WHEEL STOPS AS PER AS2890.1

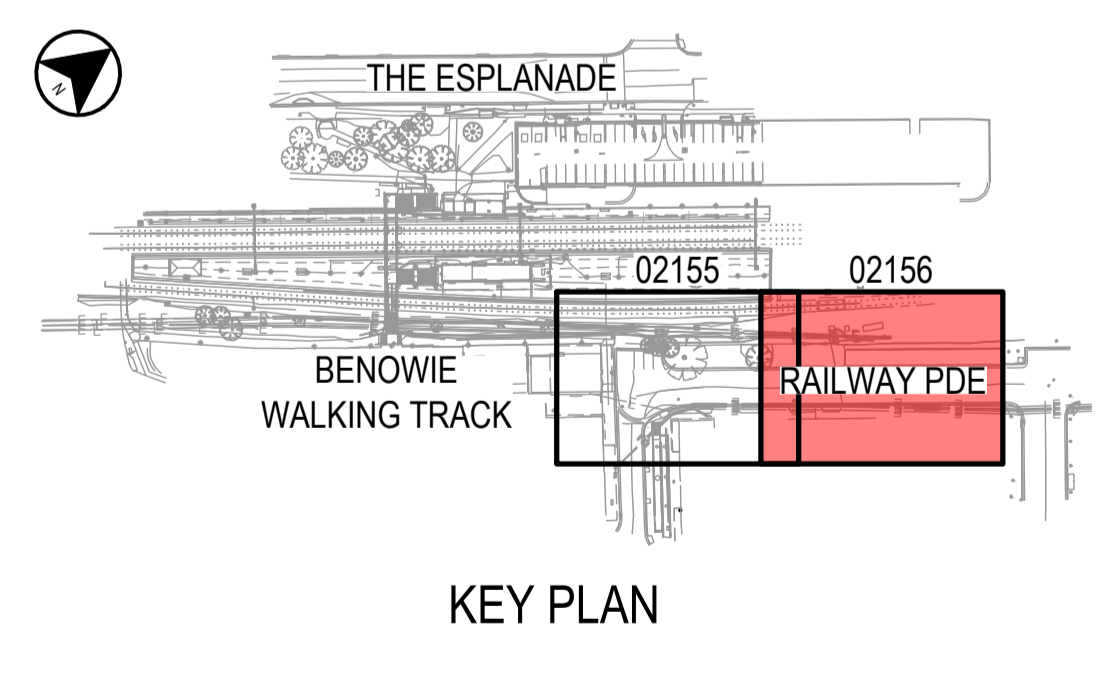

**DRAWING COLOUR CODED - PRINT ALL COPIES IN COLOUR**

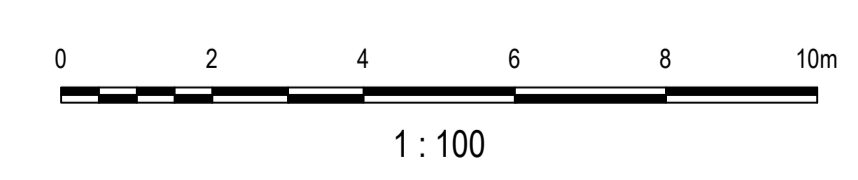

A1	RE-ISSUED FOR CONSTRUCTION	DM/04.11.22	YA/04.11.22	AB/04.11.22
A0	APPROVED FOR CONSTRUCTION	RC/26.09.22	YA/26.09.22	AZ/26.09.22
3	RE-ISSUED FOR CDR2 (NOT FOR CONSTRUCTION)	RC/16.02.22	YA/16.02.22	AZ/16.02.22
2	UPDATED CDR2 (NOT FOR CONSTRUCTION)	RC/21.01.22	YA/21.01.22	AZ/21.01.22
1	ISSUED FOR CDR2	RC/12.10.21	YA/12.10.21	AZ/12.10.21
REV	DESCRIPTION	DESIGNER SIGN./DATE	VERIFIED SIGN./DATE	APPROVED SIGN./DATE
CO-ORDINATE SYSTEM: M.G.A. ZONE 56 (GDA2020)		HEIGHT DATUM: AHD	SCALE: 1:100	



This drawing and the related information have been prepared by, or at the request of, Transport for NSW for a specific purpose and may not be used for any purpose other than the purpose intended by Transport for NSW. Transport for NSW does not provide any warranties and accepts no liability arising out of the use of this drawing or any of the related information for any purpose other than the intended purpose. This drawing is protected by copyright and no part of this drawing may be reproduced in any form without the express written permission of Transport for NSW.

**ARCADIS**  
 Arcadis Australia Pacific Pty Limited  
 Level 16, 580 George St  
 SYDNEY NSW 2000  
 ABN 76 104 458 289  
 arcadis.com

ARCADIS CIVIL

DRAWN: BRYAN KEVIN OLAN 04.11.22  
 DESIGNED: DIARNE MOORE 04.11.22  
 DRG CHECK: PETER ALFORD 04.11.22  
 DESIGN CHECK: YVONNE ALMANDINGER 04.11.22  
 APPROVED: ALEX BLACK 04.11.22

**THORNLEIGH**  
 MAIN NORTH LINE - 29.431km  
 TAP3 MC T2-CIVIL  
 GENERAL ARRANGEMENT PLAN  
 SHEET 2

FILE No. TAP3150337-LOR-THR-CI-DRG-02156 SHEET: 2 OF 2 A1  
 STATUS: APPROVED FOR CONSTRUCTION  
 DRG No. 150337-THR-CI-DRG-02156 REV A1 VER 01 EDMS No. CV0823822 AMD No. A

File Plotted: D:\essays\w02432901\150337-THR-CI-DRG-02156.dwg  
 Plotted by: KEVIN OLAN  
 Plotted Date & Time: 11/17/2022 10:48 am  
 01/01/2022

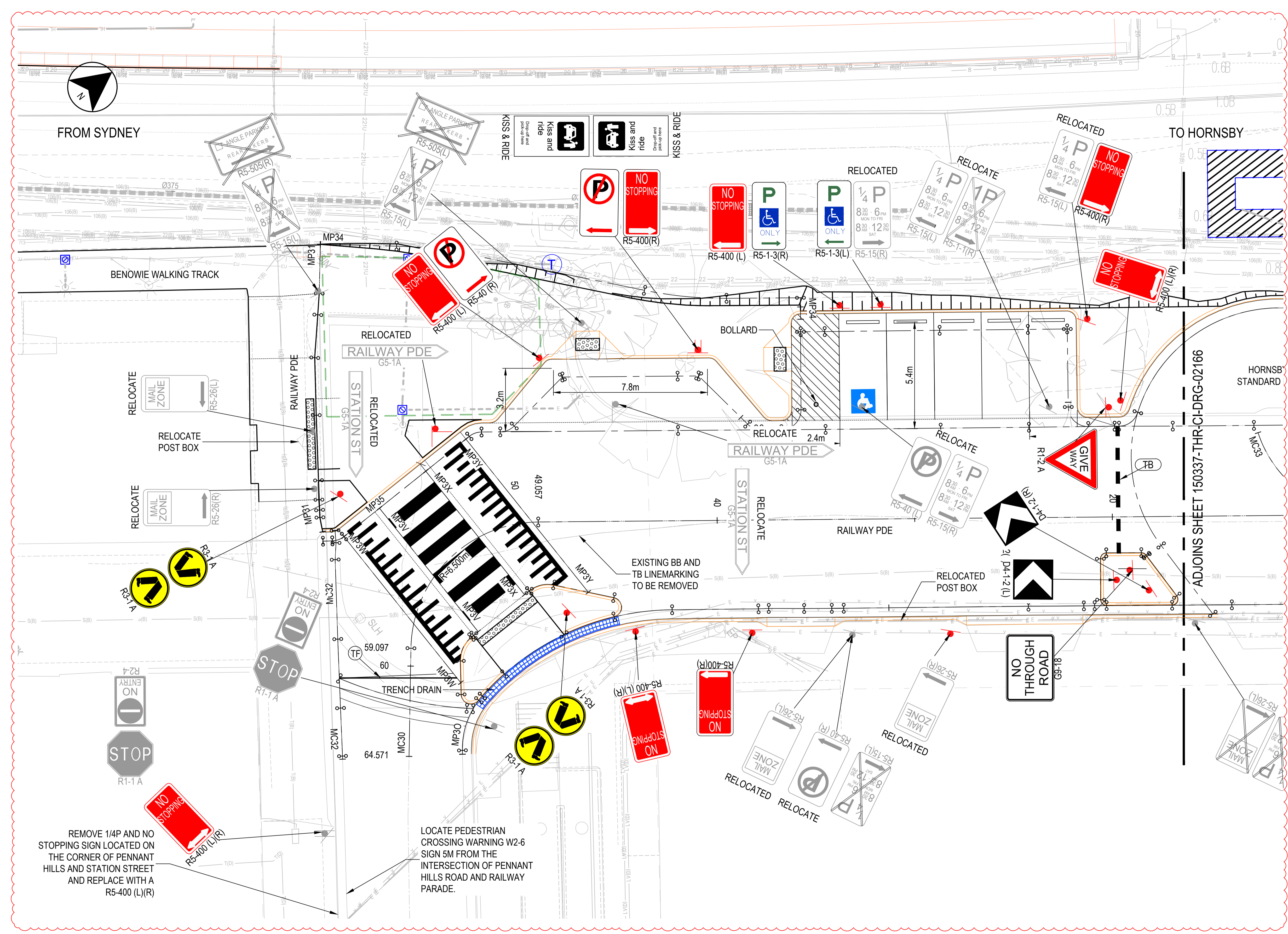

- LEGEND**
- EXISTING**
- - - - - EXISTING CADASTRE BOUNDARY
  - - - - - EXISTING STORMWATER DRAINAGE
  - - - - - EXISTING STORMWATER DRAINAGE PIT
  - EP EXISTING POWER POLE
  - ☀ EXISTING STREET LIGHT
  - 🌳 EXISTING TREE
  - + EXISTING LANDSCAPE
  - ⊕ EXISTING SIGN
  - - - - - EXISTING FENCE
  - x - x - EXISTING FENCE TO BE REMOVED
  - x - x - EXISTING PIPE TO BE REMOVED
  - - - - - EXISTING ARCHITECTURAL/STRUCTURAL
  - ⊕ EXISTING SIGN TO BE RETAINED/RELOCATED
- RELOCATE/RELOCATED SIGN**
- ⊕ NO STOPPING
  - ➔ R5-400(R)
  - ➔ NO STOPPING
  - ➔ R5-400(R)
  - ⊕ NO STOPPING
  - ➔ R5-400(R)
  - ⊕ NO STOPPING
  - ➔ R5-400(R)
- EXISTING SIGN TO BE RETAINED**
- ➔ R5-400(R)
- EXISTING SIGN TO BE REMOVED**
- ⊕ NO STOPPING
  - ➔ R5-400(R)
- PROPOSED**
- DESIGN CONTROL LINE
  - PROPOSED ROAD DESIGN
  - PROPOSED ARCHITECTURAL/STRUCTURAL DESIGN
  - PROPOSED BOUNDARY FENCE
  - PROPOSED KERB RAMP
  - PROPOSED SIGNPOST LOCATION
  - ⊕ NO STOPPING
  - ➔ R5-400(R)

- RELOCATE/RELOCATED EXISTING SIGN**
- ➔ R5-400(R)
  - ➔ NO STOPPING
  - ➔ R5-400(R)
- EXISTING SIGN TO BE RETAINED**
- ➔ R5-400(R)
- EXISTING SIGN TO BE REMOVED**
- ⊕ NO STOPPING
  - ➔ R5-400(R)

- PROPOSED**
- DESIGN CONTROL LINE
  - PROPOSED ROAD DESIGN
  - PROPOSED ARCHITECTURAL/STRUCTURAL DESIGN
  - PROPOSED BOUNDARY FENCE
  - PROPOSED KERB RAMP
  - PROPOSED SIGNPOST LOCATION
  - ⊕ NO STOPPING
  - ➔ R5-400(R)

- NOTES**
- FOR GENERAL NOTES, STANDARDS AND LEGEND REFER TO 150337-THR-CI-DRG-02102 TO 150337-THR-CI-DRG-02103.
  - FOR TYPICAL DETAILS REFER TO 150337-THR-CI-DRG-02111 TO 150337-THR-CI-DRG-02114.
  - FOR CONTROL LINE LONG SECTIONS REFER TO 150337-THR-CI-DRG-02201.

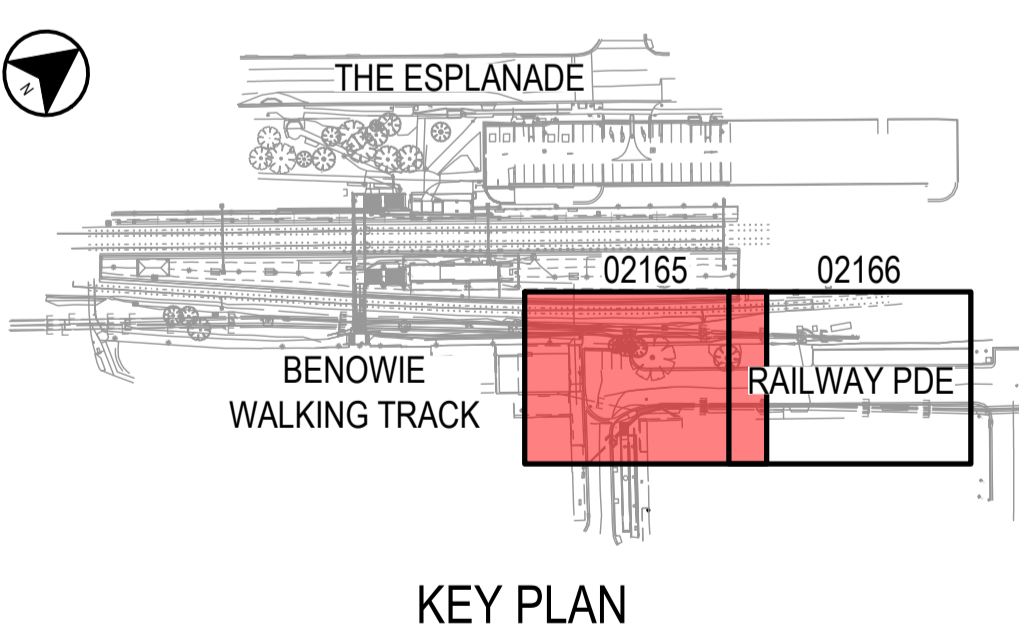

**DRAWING COLOUR CODED - PRINT ALL COPIES IN COLOUR**

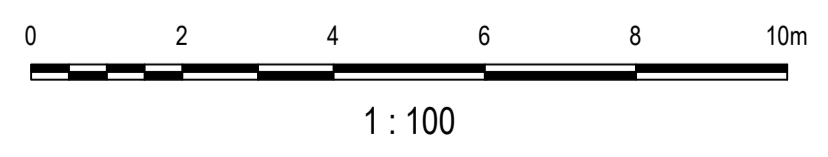

A1	RE-ISSUED FOR CONSTRUCTION	DM/04.11.22	YA/04.11.22	AB/04.11.22
A0	APPROVED FOR CONSTRUCTION	RC/26.09.22	YA/26.09.22	AZ/26.09.22
3	RE-ISSUED FOR CDR2 (NOT FOR CONSTRUCTION)	RC/16.02.22	YA/16.02.22	AZ/16.02.22
2	UPDATED CDR2 (NOT FOR CONSTRUCTION)	RC/21.01.22	YA/21.01.22	AZ/21.01.22
1	ISSUED FOR CDR2	RC/12.10.21	YA/12.10.21	AZ/12.10.21
REV	DESCRIPTION	DESIGNER SIGN./DATE	VERIFIED SIGN./DATE	APPROVED SIGN./DATE
CO-ORDINATE SYSTEM: M.G.A. ZONE 56 (GDA2020)		HEIGHT DATUM: AHD	SCALE: 1:100	



This drawing and the related information have been prepared by, or at the request of, Transport for NSW for a specific purpose and may not be used for any purpose other than the purpose intended by Transport for NSW. Transport for NSW does not provide any warranties and accepts no liability arising out of the use of this drawing or any of the related information for any purpose other than the intended purpose. This drawing is protected by copyright and no part of this drawing may be reproduced in any form without the express written permission of Transport for NSW.

**ARCADIS**  
 Arcadis Australia Pacific Pty Limited  
 Level 16, 580 George St  
 SYDNEY NSW 2000  
 ABN 76 104 458 289  
 arcadis.com

ARCADIS CIVIL

DRAWN: BRYAN KEVIN OLAN 04.11.22  
 DESIGNED: DIARNE MOORE 04.11.22  
 DRG CHECK: PETER ALFORD 04.11.22  
 DESIGN CHECK: YVONNE ALMANDINGER 04.11.22  
 APPROVED: ALEX BLACK 04.11.22

**THORNLEIGH**  
 MAIN NORTH LINE - 29.431km  
 TAP3 MC T2-CIVIL  
 LINEMARKING AND SIGNAGE PLAN  
 SHEET 1

FILE No. TAP3150337-LOR-THR-CI-DRG-002165 SHEET: 1 OF 2 A1  
 STATUS: APPROVED FOR CONSTRUCTION  
 DRG No. 150337-THR-CI-DRG-02165  
 REV A1 VER 01 EDMS No. CV0823823 AMD No. A

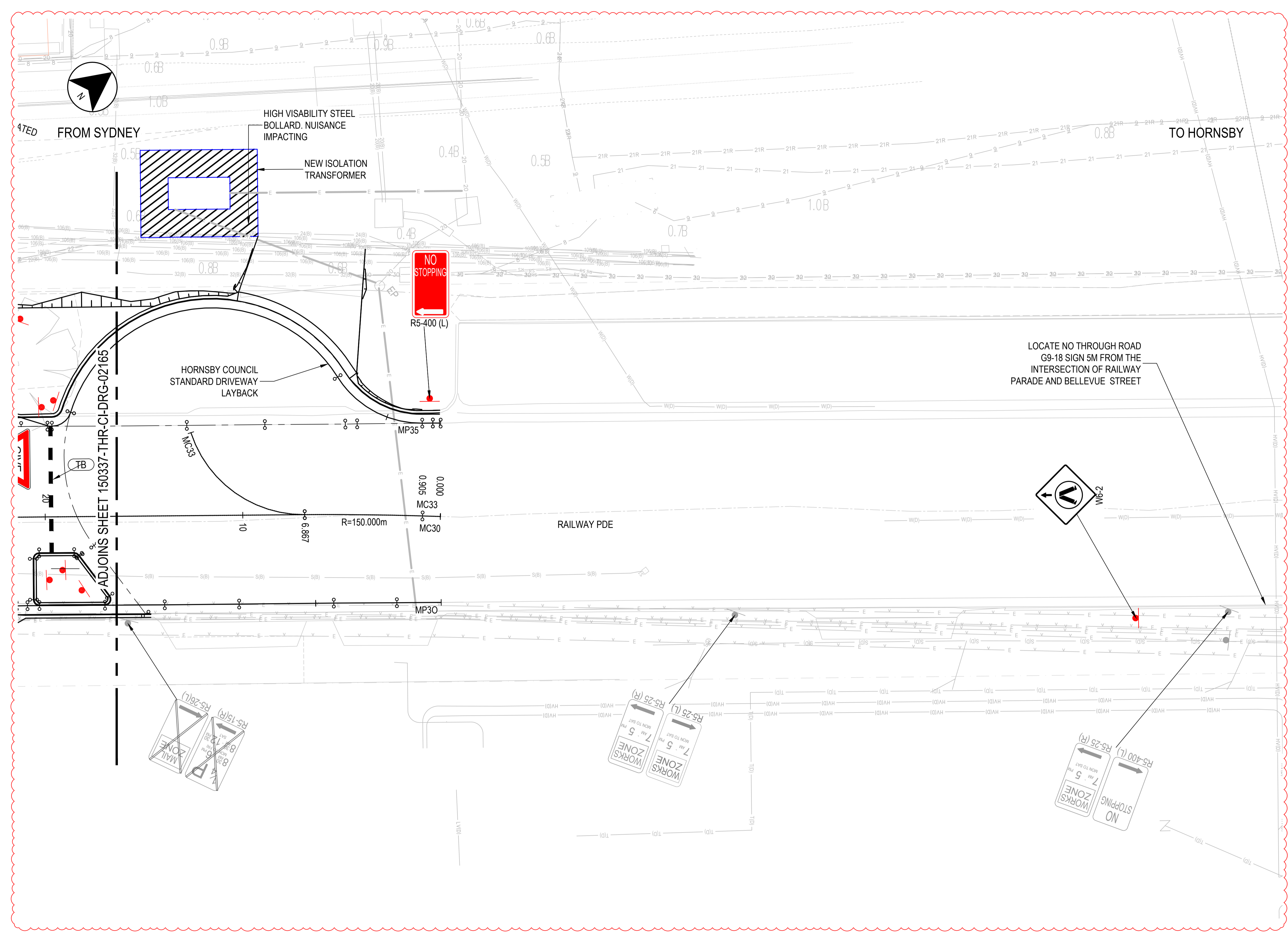

- LEGEND**
- EXISTING**
- EXISTING CADASTRE BOUNDARY
  - EXISTING STORMWATER DRAINAGE
  - EXISTING STORMWATER DRAINAGE PIT
  - EXISTING POWER POLE
  - EXISTING STREET LIGHT
  - EXISTING TREE
  - EXISTING LANDSCAPE
  - EXISTING SIGN
  - EXISTING FENCE
  - EXISTING FENCE TO BE REMOVED
  - EXISTING PIPE TO BE REMOVED
  - EXISTING ARCHITECTURAL/STRUCTURAL
  - EXISTING SIGN TO BE RETAINED/RELOCATED

- RELOCATE/RELOCATED SIGN**
- NO STOPPING  
RELOCATE/RELOCATED EXISTING SIGN
  - R5-400(R)  
EXISTING SIGN TO BE RETAINED
  - R5-400(R)  
EXISTING SIGN TO BE REMOVED

- PROPOSED**
- DESIGN CONTROL LINE
  - PROPOSED ROAD DESIGN
  - PROPOSED ARCHITECTURAL/STRUCTURAL DESIGN
  - PROPOSED BOUNDARY FENCE
  - PROPOSED KERB RAMP
  - PROPOSED SIGNPOST LOCATION
  - PROPOSED SIGNFACE

- NOTES**
1. FOR GENERAL NOTES, STANDARDS AND LEGEND REFER TO 150337-THR-CI-DRG-02102 TO 150337-THR-CI-DRG-02103.
  2. FOR TYPICAL DETAILS REFER TO 150337-THR-CI-DRG-02111 TO TO 150337-THR-CI-DRG-02114.
  3. FOR CONTROL LINE LONG SECTIONS REFER TO 150337-THR-CI-DRG-02201.

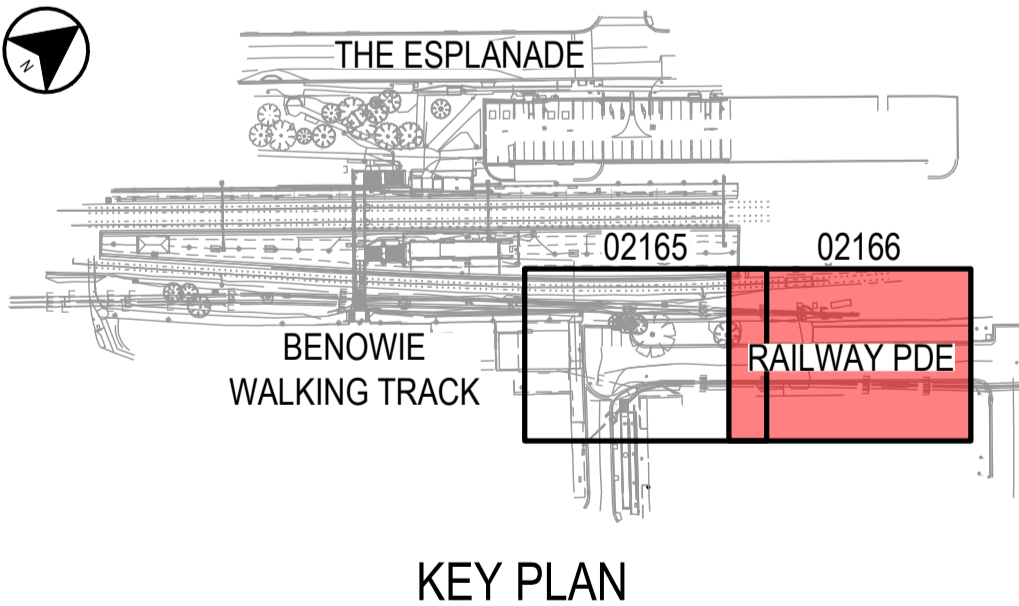

**DRAWING COLOUR CODED - PRINT ALL COPIES IN COLOUR**

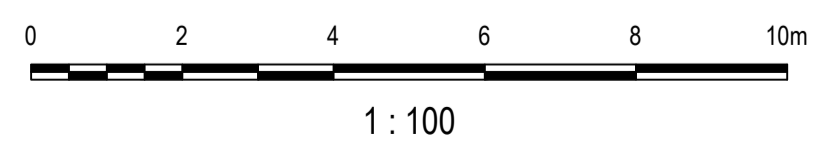

A1	RE-ISSUED FOR CONSTRUCTION	DM/04.11.22	YA/04.11.22	AB/04.11.22
A0	APPROVED FOR CONSTRUCTION	RC/26.09.22	YA/26.09.22	AZ/26.09.22
3	RE-ISSUED FOR CDR2 (NOT FOR CONSTRUCTION)	RC/16.02.22	YA/16.02.22	AZ/16.02.22
2	UPDATED CDR2 (NOT FOR CONSTRUCTION)	RC/21.01.22	YA/21.01.22	AZ/21.01.22
1	ISSUED FOR CDR2	RC/12.10.21	YA/12.10.21	AZ/12.10.21
REV	DESCRIPTION	DESIGNER SIGN./DATE	VERIFIED SIGN./DATE	APPROVED SIGN./DATE
CO-ORDINATE SYSTEM: M.G.A. ZONE 56 (GDA2020)		HEIGHT DATUM: AHD	SCALE: 1:100	



This drawing and the related information have been prepared by, or at the request of, Transport for NSW for a specific purpose and may not be used for any purpose other than the purpose intended by Transport for NSW. Transport for NSW does not provide any warranties and accepts no liability arising out of the use of this drawing or any of the related information for any purpose other than the intended purpose. This drawing is protected by copyright and no part of this drawing may be reproduced in any form without the express written permission of Transport for NSW.

**ARCADIS**  
Arcadis Australia Pacific Pty Limited  
Level 16, 580 George St  
SYDNEY NSW 2000  
ABN 76 104 458 289  
arcadis.com

ARCADIS CIVIL

DRAWN BY BRYAN KEVIN OLAN 04.11.22  
DESIGNED BY DIARNE MOORE 04.11.22  
DRG CHECK BY PETER ALFORD 04.11.22  
DESIGN CHECK BY YVONNE ALMANDINGER 04.11.22  
APPROVED BY ALEX BLACK 04.11.22

**THORNLEIGH**  
MAIN NORTH LINE - 29.431km  
TAP3 MC T2-CIVIL  
LINEMARKING AND SIGNAGE PLAN  
SHEET 2

FILE No. TAP3150337-LOR-THR-CI-DRG-002166 SHEET: 2 OF 2 A1  
STATUS: APPROVED FOR CONSTRUCTION  
REV A1 VER 01 EDMS No. CV0823824 AMD No. A