

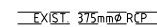





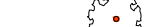

PLAN

LEGEND

-  EXISTING EDGE OF BITUMEN.
-  EXISTING FENCE.
-  EXISTING STORMWATER PIPE.
-  EXISTING POWER POLE.
-  EXISTING TREE.
-  PROPOSED TREE.
-  PROPOSED KERB & GUTTER.
-  PROPOSED STORMWATER PIPE.
-  PROPOSED STORMWATER INLET PIT.
-  EXTENT OF NEW PAVEMENT CONSTRUCTION.
-  EXTENT OF DRIVEWAY RECONSTRUCTION REINSTATED WITH EXISTING OR MATCHING MATERIALS UNLESS NOTED OTHERWISE.
-  EXTENT OF FOOTPATH CONSTRUCTION.

TREE PLANTING:

ANY CONCERNS REGARDING TREE PLANTING PLEASE CONTACT COUNCIL'S TREE MANAGEMENT TEAM ON 9847 6993.

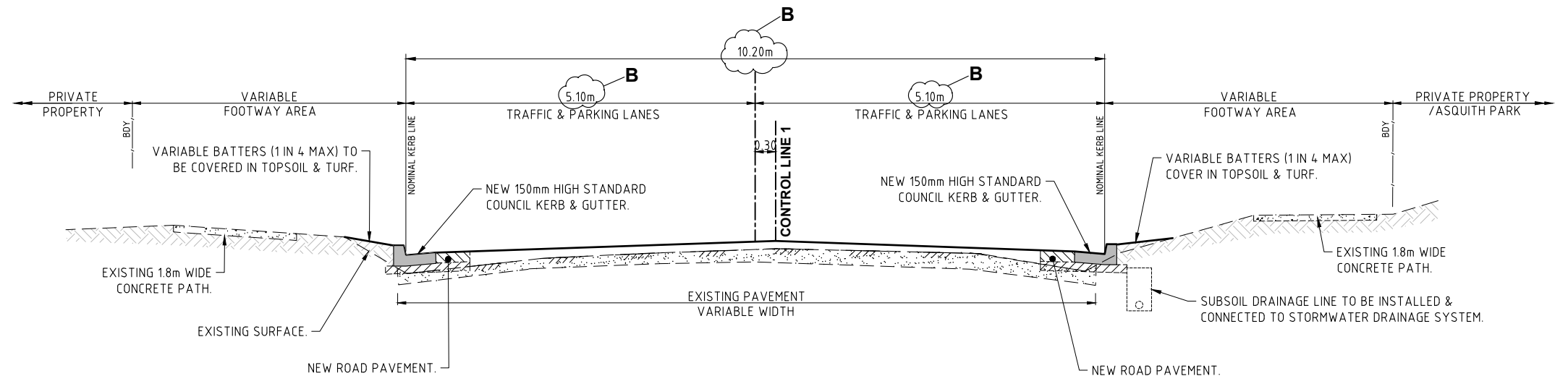

TYPICAL CROSS SECTION
NOT TO SCALE

PRELIMINARY
NOT FOR CONSTRUCTION
ISSUED FOR INFORMATION ONLY

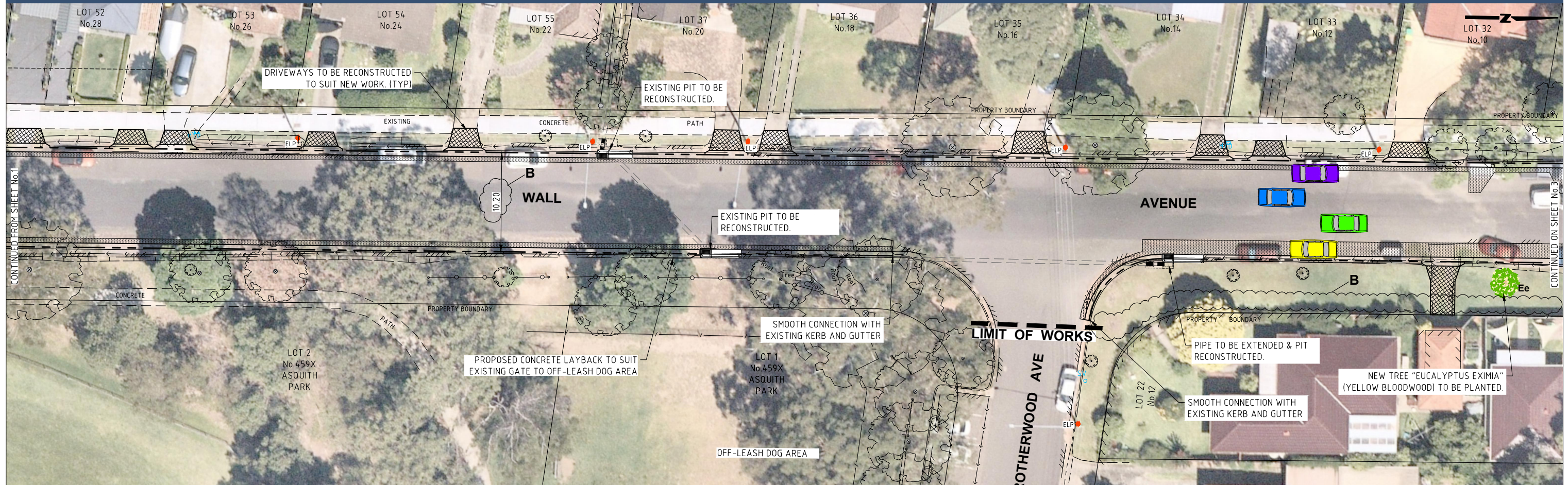

TREE PLANTING:
 ANY CONCERNS REGARDING TREE PLANTING PLEASE CONTACT
 COUNCIL'S TREE MANAGEMENT TEAM ON 9847 6993.

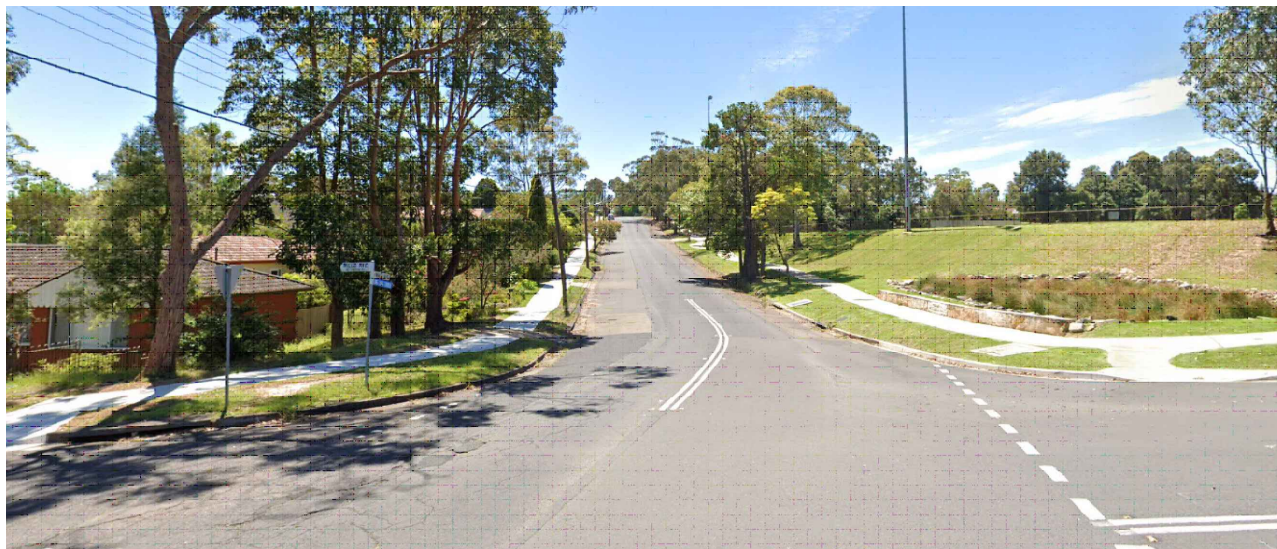

WALL AVENUE
 LOOKING NORTH FROM MILLS AVENUE INTERSECTION

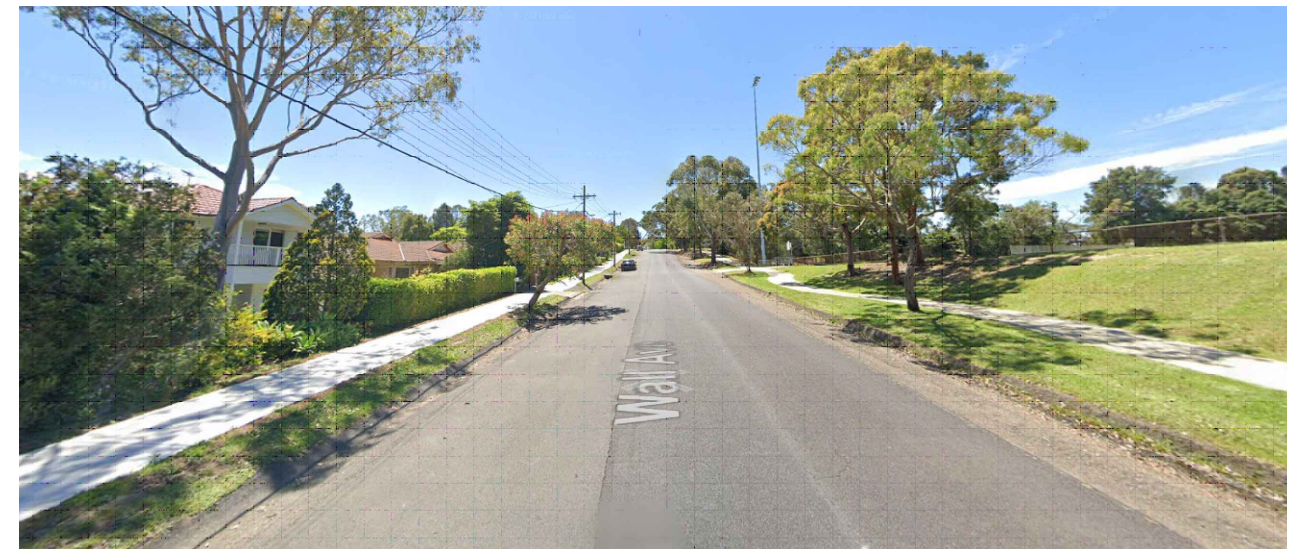

WALL AVENUE
 LOOKING NORTH FROM OPPOSITE No. 36

PRELIMINARY
 NOT FOR CONSTRUCTION
 ISSUED FOR INFORMATION ONLY

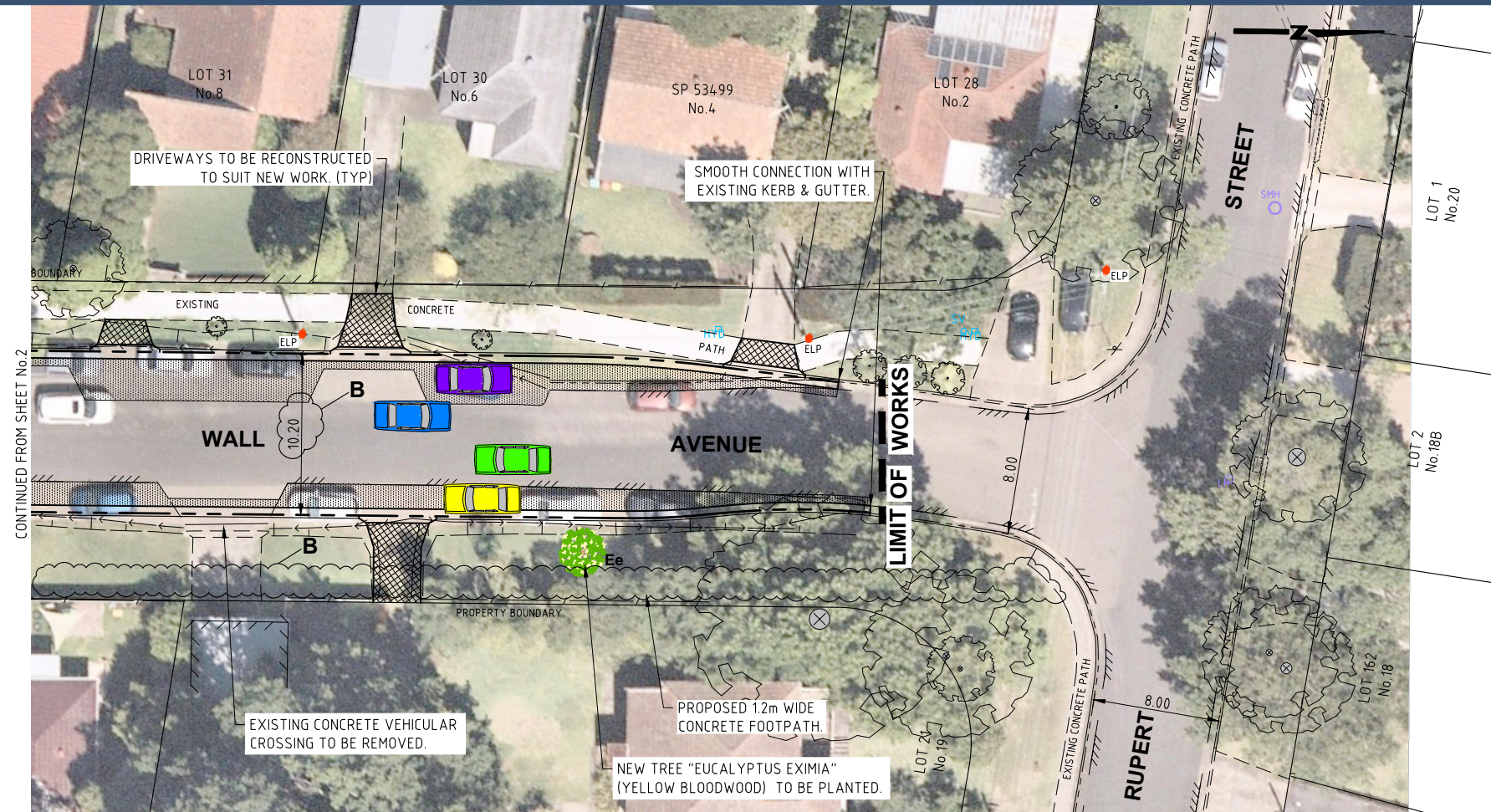

TREE PLANTING:
 ANY CONCERNS REGARDING TREE PLANTING PLEASE CONTACT
 COUNCIL'S TREE MANAGEMENT TEAM ON 9847 6993.

PLAN

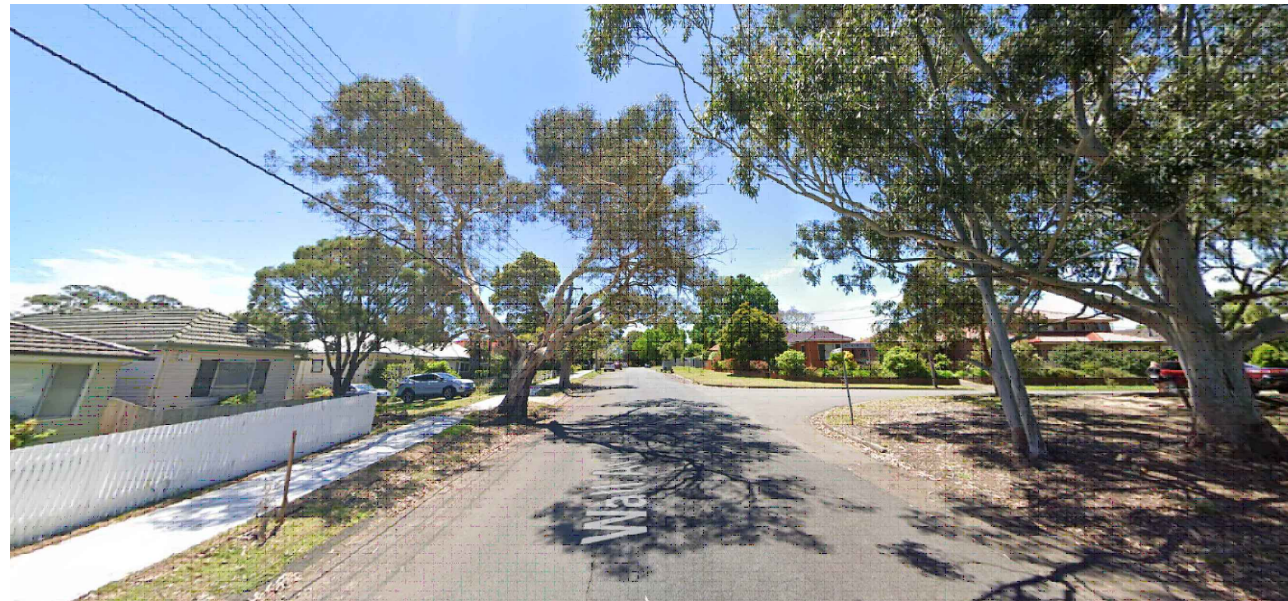

WALL AVENUE
 LOOKING NORTH FROM OPPOSITE No.18



WALL AVENUE
 LOOKING SOUTH FROM RUPERT STREET INTERSECTION

PRELIMINARY
 NOT FOR CONSTRUCTION
 ISSUED FOR INFORMATION ONLY