



ARTIST'S IMPRESSION OF GALSTON ROAD, CLARINDA STREET INTERSECTION UPGRADE



INTERSECTION OF GALSTON ROAD & CARRINGTON ROAD



INTERSECTION OF PEATS FERRY ROAD & OLD BEROWRA ROAD

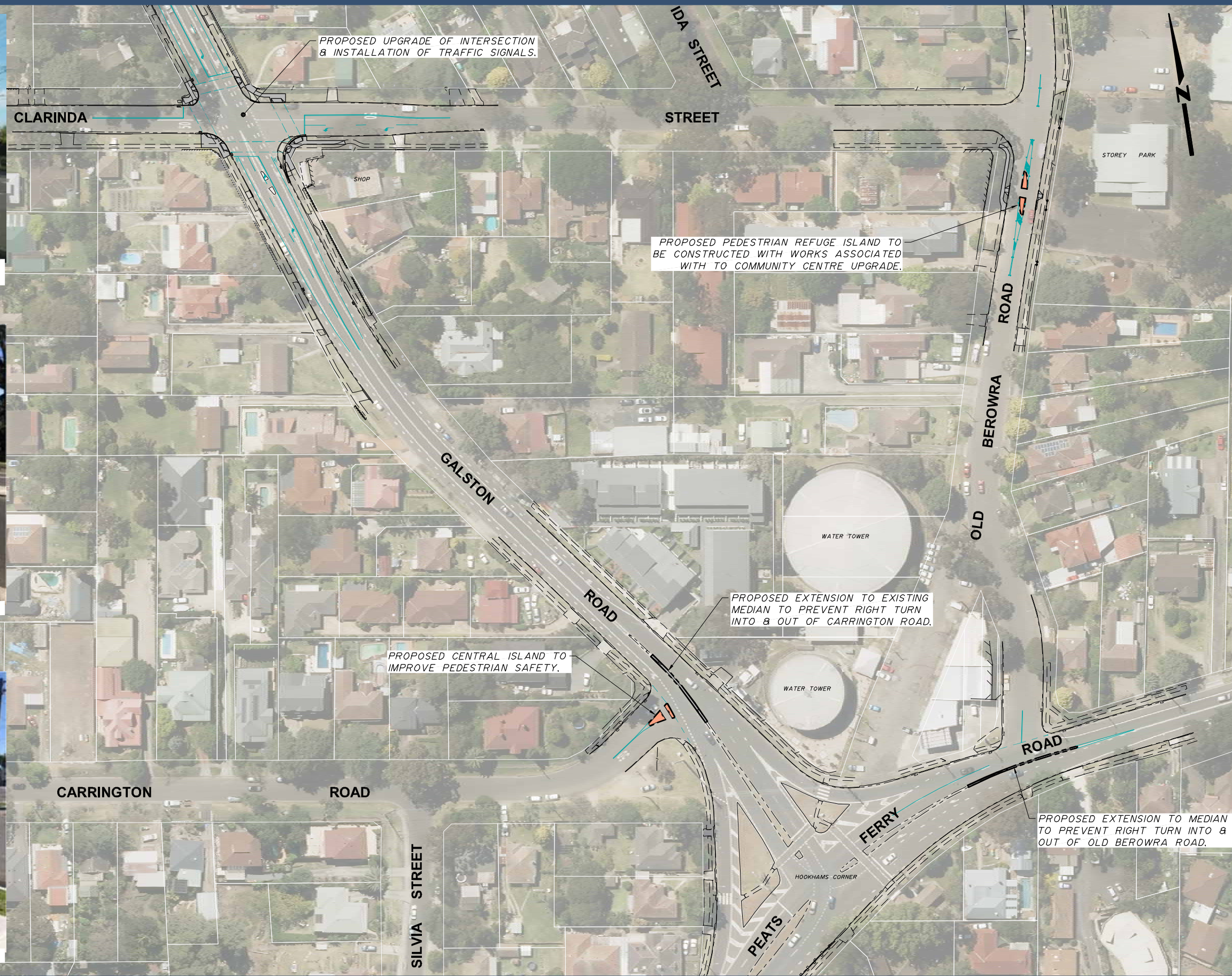

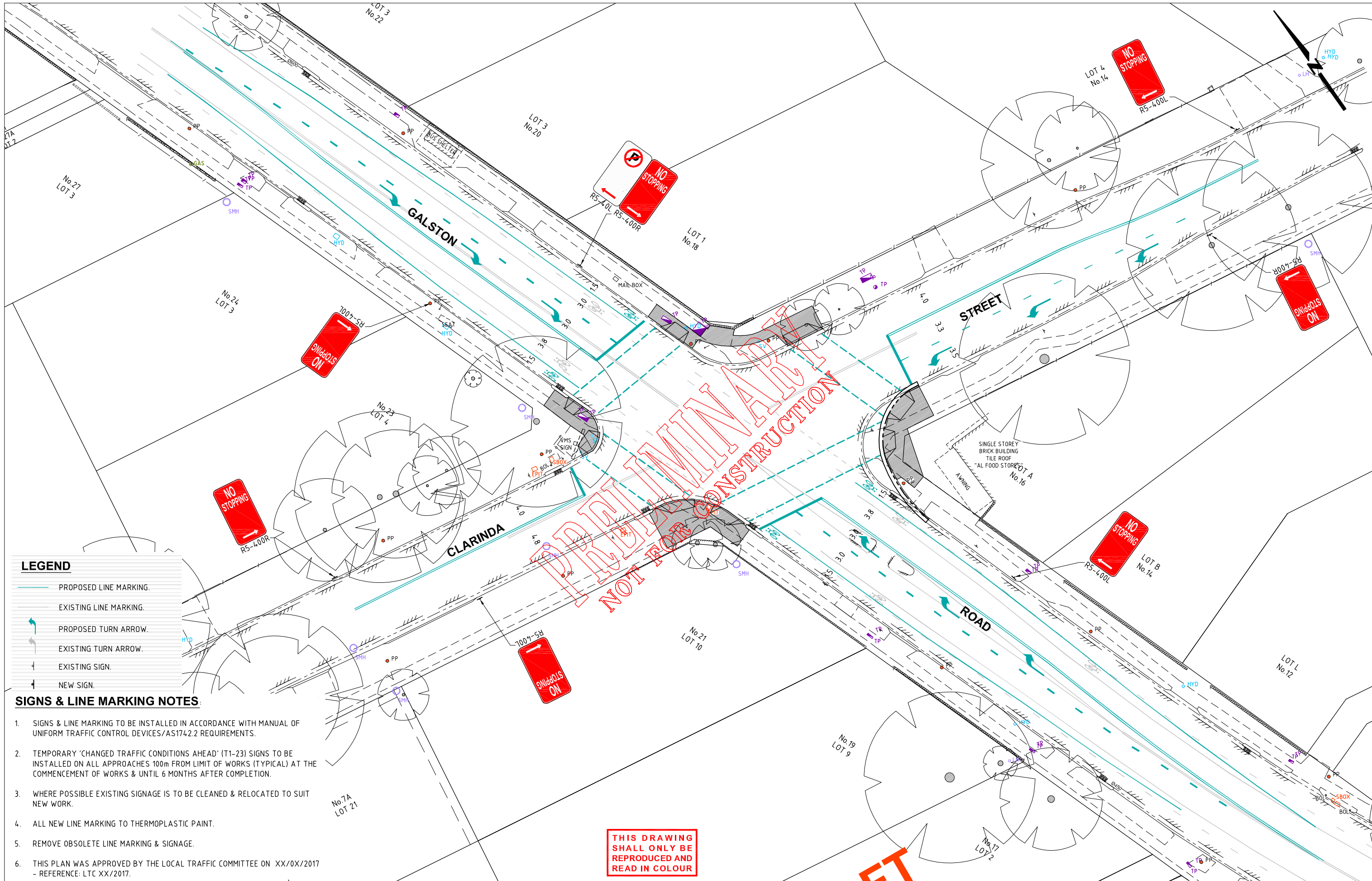

LEGEND

| | |
|--|------------------------|
| | PROPOSED LINE MARKING. |
| | EXISTING LINE MARKING. |
| | PROPOSED TURN ARROW. |
| | EXISTING TURN ARROW. |
| | EXISTING SIGN. |
| | NEW SIGN. |

- SIGNS & LINE MARKING NOTES**
- SIGNS & LINE MARKING TO BE INSTALLED IN ACCORDANCE WITH MANUAL OF UNIFORM TRAFFIC CONTROL DEVICES/AS1742.2 REQUIREMENTS.
 - TEMPORARY 'CHANGED TRAFFIC CONDITIONS AHEAD' (T1-23) SIGNS TO BE INSTALLED ON ALL APPROACHES 100m FROM LIMIT OF WORKS (TYPICAL) AT THE COMMENCEMENT OF WORKS & UNTIL 6 MONTHS AFTER COMPLETION.
 - WHERE POSSIBLE EXISTING SIGNAGE IS TO BE CLEANED & RELOCATED TO SUIT NEW WORK.
 - ALL NEW LINE MARKING TO THERMOPLASTIC PAINT.
 - REMOVE OBSOLETE LINE MARKING & SIGNAGE.
 - THIS PLAN WAS APPROVED BY THE LOCAL TRAFFIC COMMITTEE ON XX/0X/2017 - REFERENCE: LTC XX/2017.

THIS DRAWING SHALL ONLY BE REPRODUCED AND READ IN COLOUR

**Hornsby Shire Council
Design & Construction
Branch**

TELEPHONE: (02) 9847 6666
FACSIMILE: (02) 9847 6999
Authorised for release - Manager Design & Construction
Name: R. RAJCA Signed: Date:

| | | | |
|---|-----------------------------------|------------|-------|
| Designer S. COMISH | Design Checked-Design Team Leader | | |
| Drawn S. COMISH | Signed: | | |
| Surveyor CRAIG & RHODES | NA | NA | AHD |
| Project Identifier\VCAD File Name XXXX | Field Book | Level Book | Datum |
| TRM Document Number XXX | Issue | | |

| Issue | Description | Name | Initial | Date |
|---|-------------|------|---------|------|
| Design not to be amended without authorisation by Manager Design & Construction | | | | |

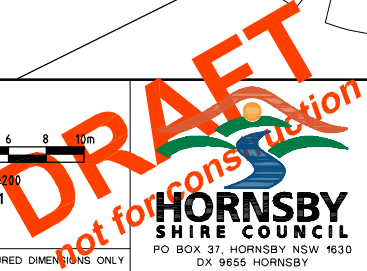
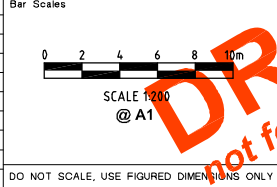

**CLARINDA STREET, HORNSBY
PROPOSED TRAFFIC SIGNALS AT
INTERSECTION WITH GALSTON ROAD**

SIGNS & LINE MARKING PLAN

| | |
|-------------------------------|--|
| Project Number XXXX | Issue 1 |
| Sheet of X X | HSC Drawing Number XXXXX.XXX |

THIS DRAWING SHALL ONLY BE REPRODUCED AND READ IN COLOUR

REFER TO SHEET No.3 FOR MEDIAN ISLAND SETOUT DETAILS.

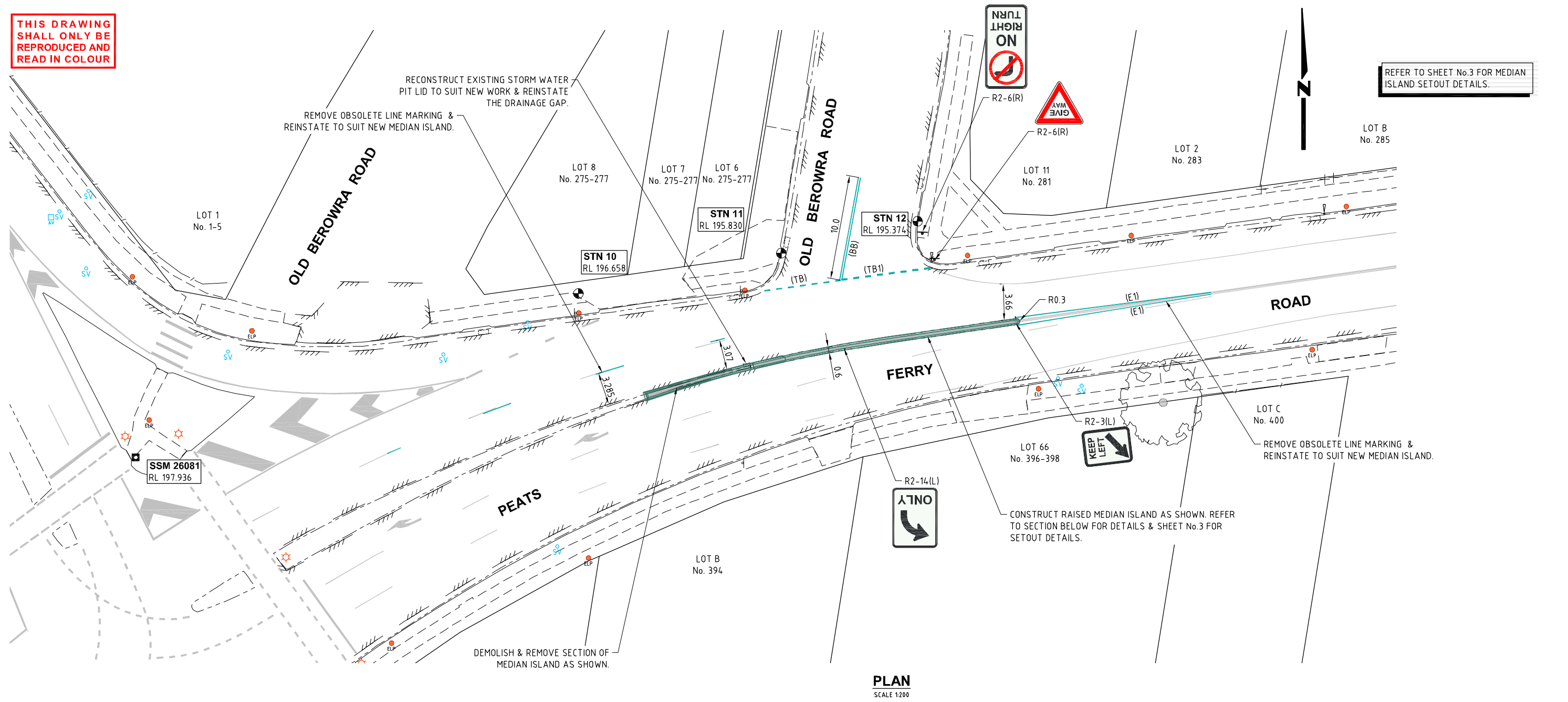

PLAN SCALE 1:200

SIGNS & LINE MARKING NOTES:

- SIGNS & LINE MARKING TO BE INSTALLED IN ACCORDANCE WITH MANUAL OF UNIFORM TRAFFIC CONTROL DEVICES/AS1742.2 REQUIREMENTS.
- TEMPORARY 'CHANGED TRAFFIC CONDITIONS AHEAD' (T1-23) SIGNS TO BE INSTALLED ON ALL APPROACHES 100m FROM LIMIT OF WORKS (TYPICAL) AT THE COMMENCEMENT OF WORKS & UNTIL 6 MONTHS AFTER COMPLETION.
- WHERE POSSIBLE EXISTING SIGNAGE IS TO BE CLEANED & RELOCATED TO SUIT NEW WORK.
- ALL NEW LINE MARKING TO THERMOPLASTIC PAINT.
- REMOVE REDUNDANT LINE MARKING.
- THIS PLAN WAS APPROVED BY THE ROADS & MARITIME SERVICES (RMS) ON: -/-/20- - REFERENCE: -/-

LINE MARKING LEGEND

- PROPOSED LINE MARKING.
- EXISTING LINE MARKING.
- EXISTING SIGN.
- NEW SIGN.

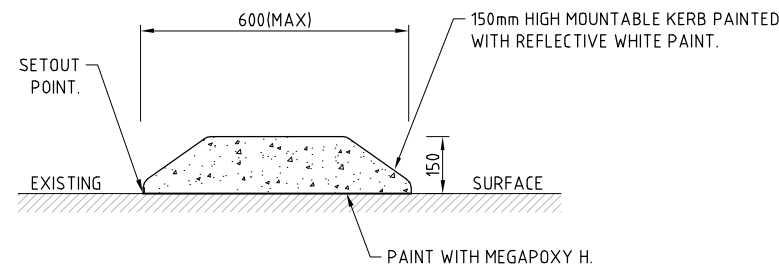

TYPICAL SECTION RAISED MEDIAN ISLAND NOT TO SCALE

WARNING
BEWARE OF UNDERGROUND SERVICES
 THE LOCATIONS OF UNDERGROUND SERVICES HAVE BEEN INTERPOLATED FROM KNOWN POSITIONS OF VALVES, MANHOLES ETC. AND/OR INFORMATION SUPPLIED BY SERVICE AUTHORITIES. NO RESPONSIBILITY IS TAKEN FOR THE ACCURACY OF THE INTERPOLATED INFORMATION SUPPLIED. ENSURE ALL SERVICES ARE ACCURATELY LOCATED PRIOR TO COMMENCEMENT OF WORK.

| | | | | | | | | | | | | | |
|---|---|--|--|--|--|--------------------------------|---|------------------------|--|---|---------------------------------|-------------------------|-------------------------------------|
| Hornsby Shire Council Design & Construction Branch TELEPHONE: (02) 9847 6666 FACSIMILE: (02) 9847 6999 Authorised for release - Manager Design & Construction Name: R. RAJCA Signed: _____ Date: _____ | Designer B RAJAKARUNA Signed: _____ | Design Checked-Design Team Leader Signed: _____ | Drawn B RAJAKARUNA Signed: _____ | Surveyor T PELL NA Field Book NA Level Book AHD Datum Signed: _____ | Project Identifier\CAD File Name H:\PROJECTS\Peats Ferry Rd_TR_100341\Design\Peats Ferry Road.dwg | TRIM Document Number TRIMXX | Issue 1 Description ISSUED FOR CONSTRUCTION Name M NOBILO Initial _____ Date _____ | Bar Scales AS SHOWN | DRAFT HORNSBY SHIRE COUNCIL PO BOX 37, HORNSBY NSW 1630 DX 9655 HORNSBY | PEATS FERRY ROAD, HORNSBY PROPOSED MEDIAN ISLAND AT OLD BEROWRA ROAD INTERSECTION GENERAL WORKS PLAN | Project Number 100341 | Sheet 2 of 3 Issue 1 | HSC Drawing Number 10.127 |
| | Design not to be amended without authorisation by Manager Design & Construction | | | | | | | | | DO NOT SCALE, USE FIGURED DIMENSIONS ONLY | | | |
| | | | | | | | | | | | | | |
| | | | | | | | | | | | | | |

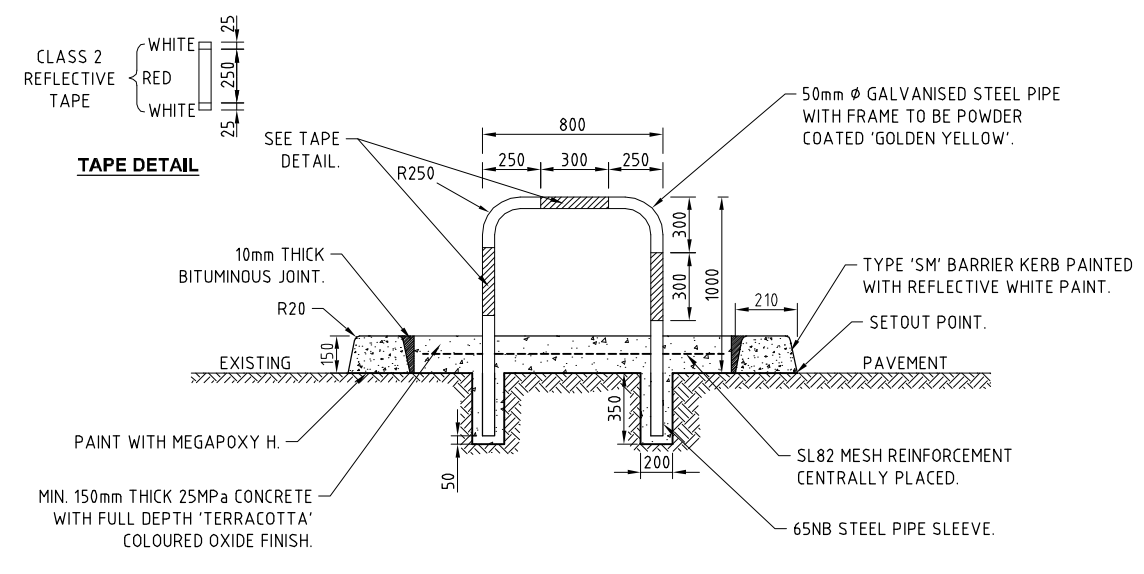
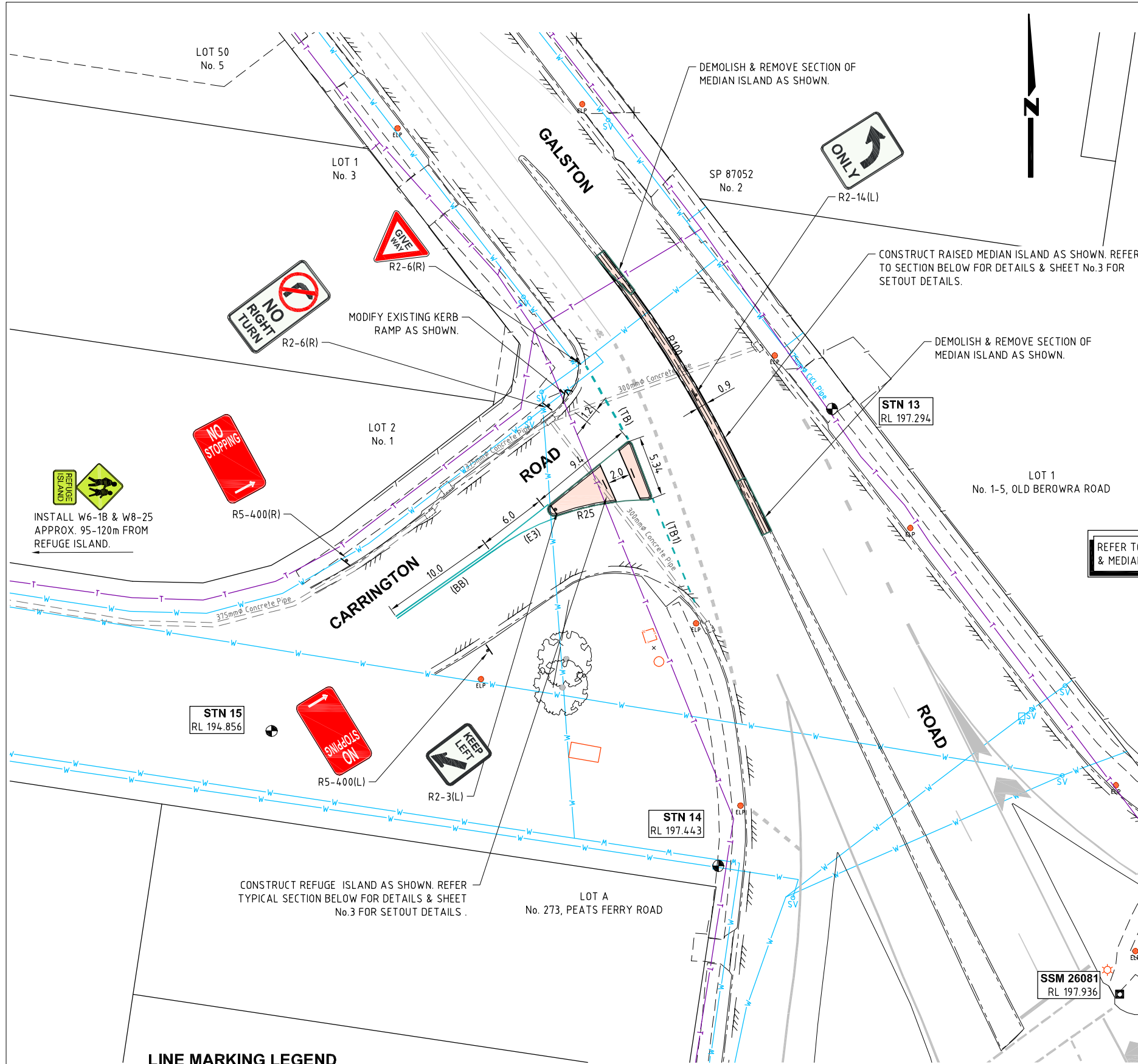

TYPICAL SECTION REFUGE ISLAND
NOT TO SCALE

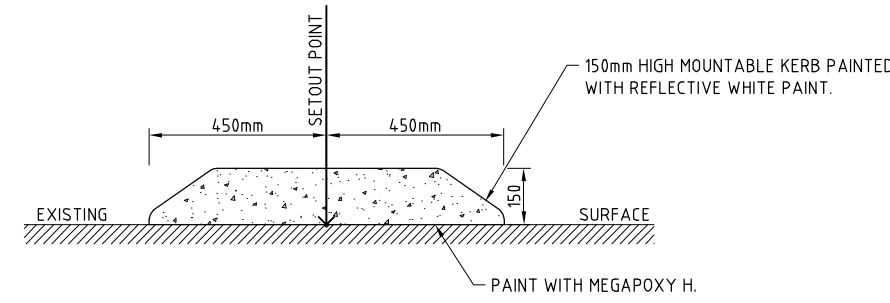

TYPICAL SECTION RAISED MEDIAN ISLAND
NOT TO SCALE

SIGNS & LINE MARKING NOTES

- SIGNS & LINE MARKING TO BE INSTALLED IN ACCORDANCE WITH MANUAL OF UNIFORM TRAFFIC CONTROL DEVICES/AS1742.2 REQUIREMENTS.
- TEMPORARY 'CHANGED TRAFFIC CONDITIONS AHEAD' (T1-23) SIGNS TO BE INSTALLED ON ALL APPROACHES 100m FROM LIMIT OF WORKS (TYPICAL) AT THE COMMENCEMENT OF WORKS & UNTIL 6 MONTHS AFTER COMPLETION.
- WHERE POSSIBLE EXISTING SIGNAGE IS TO BE CLEANED & RELOCATED TO SUIT NEW WORK.
- ALL NEW LINE MARKING TO THERMOPLASTIC PAINT.
- REMOVE REDUNDANT LINE MARKING.
- THIS PLAN WAS APPROVED BY THE ROADS & MARITIME SERVICES (RMS) ON: -/-/20 - REFERENCE: -/-

WARNING
BEWARE OF UNDERGROUND SERVICES
THE LOCATIONS OF UNDERGROUND SERVICES HAVE BEEN INTERPOLATED FROM KNOWN POSITIONS OF VALVES, MANHOLES ETC. AND/OR INFORMATION SUPPLIED BY SERVICE AUTHORITIES. NO RESPONSIBILITY IS TAKEN FOR THE ACCURACY OF THE INTERPOLATED INFORMATION SUPPLIED. ENSURE ALL SERVICES ARE ACCURATELY LOCATED PRIOR TO COMMENCEMENT OF WORK.

THIS DRAWING SHALL ONLY BE REPRODUCED AND READ IN COLOUR

LINE MARKING LEGEND

- PROPOSED LINE MARKING.
- EXISTING LINE MARKING.
- EXISTING SIGN.
- NEW SIGN.

PLAN
SCALE 1:200

Hornsby Shire Council
Design & Construction
Branch

| | | | | | |
|---|--|-------------------------|--------------|---------|------|
| Designer B RAJAKARUNA | Design Checked-Design Team Leader Signed: | | | | |
| Drawn B RAJAKARUNA | Drawing Checked Signed: | | | | |
| Surveyor T PELL | NA Field Book | NA Level Book | AHD Datum | | |
| Project Identifier\CAD File Name H:\PROJECTS\Peats Ferry Rd_TR_10034\1\Design\Galston Road.dwg | | | | | |
| TRIM Document Number TRIMXX | 1 | ISSUED FOR CONSTRUCTION | M NOBILO | | |
| | Issue | Description | Name | Initial | Date |
| Design not to be amended without authorisation by Manager Design & Construction | | | | | |

AS SHOWN

DRAFT
not for construction

HORNSBY SHIRE COUNCIL
PO BOX 37, HORNSBY NSW 1630
DX 9655 HORNSBY

GALSTON ROAD, HORNSBY
PROPOSED MEDIAN ISLAND
AT CARRINGTON ROAD INTERSECTION
GENERAL WORKS PLAN

| | | | |
|-------------------------------------|-------------------|----------------|-------------------|
| Project Number 100340 | Sheet 2 | of 3 | Issue 1 |
| HSC Drawing Number 161.45 | | | |

Authorised for release - Manager Design & Construction
Name: R. RAJCA Signed: Date: