

ISS	REV	DATE	DESCRIPTION
A	-	GO	20.08.20 ISSUE FOR PRE-TENDER ISSUE
-	1	GO	17.09.20 ADDED NORTH & EAST ELEVATIONS, DETAIL ADDED TO SOUTH ELEVATION
B	-	GO	18.09.20 ISSUE FOR TENDER & CC
-	2	DL	07.10.20 OPTIONAL NOTES ADDED
C	-	DL	08.10.20 ISSUE FOR TENDER & CC

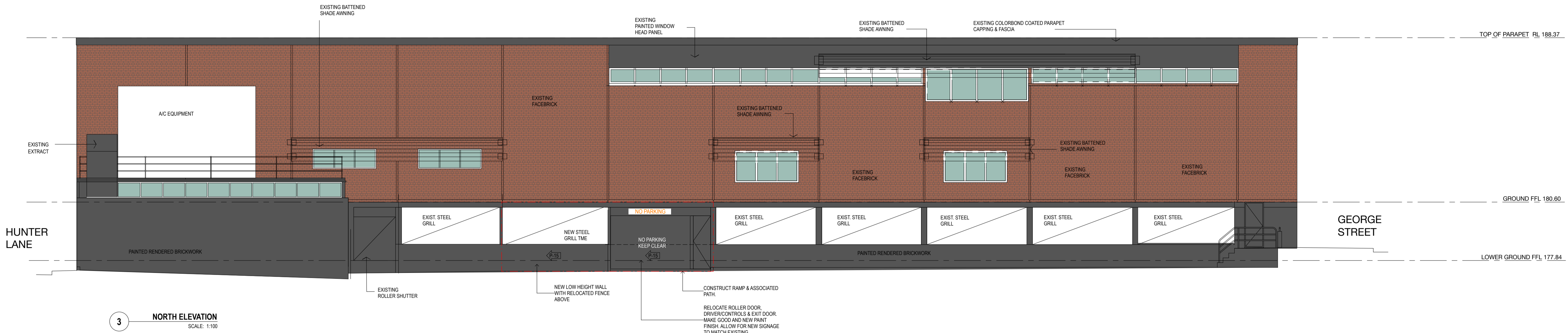

**3 NORTH ELEVATION**  
SCALE: 1:100

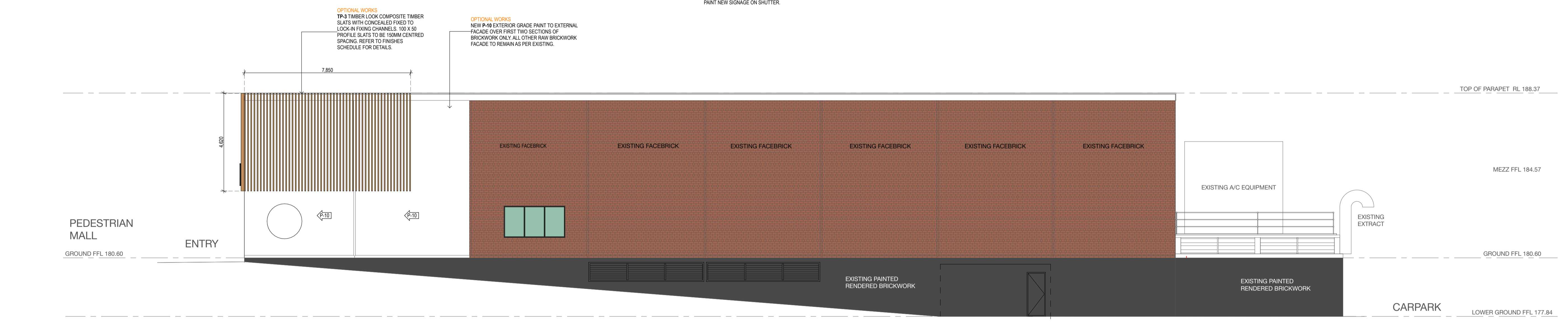

**2 EAST ELEVATION**  
SCALE: 1:100

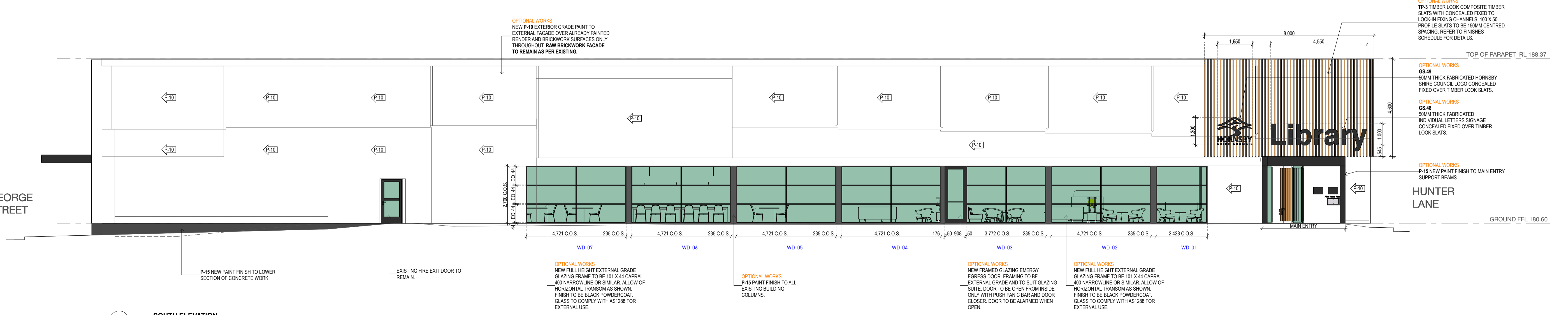

**1 SOUTH ELEVATION**  
SCALE: 1:100