

PLAYGROUND PLAN

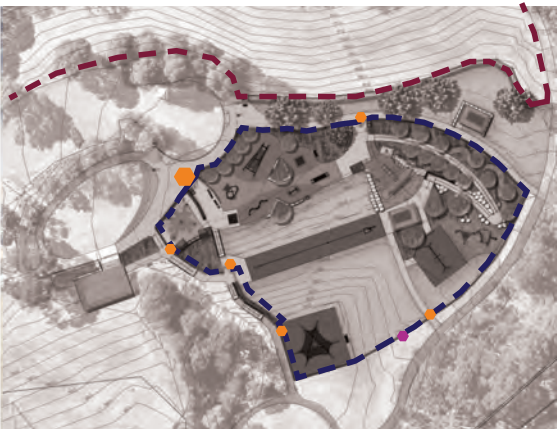

FENCING PLAN



PROJECT DESCRIPTION

Brickpit Park playground is scheduled for renewal under Council’s capital works program. The playground upgrade has been designed to tell the story of the site as a former brickworks.

A custom chimney tower and ‘kiln’ structure will form the focal point of the playground, acting as a landmark in the landscape. The other nearby equipment hints to the production processes of brick making that took place on the site. These processes include the excavation of clay material, transport, processing and pressing of bricks.

The playground will be fully enclosed by playground fencing and include a number of shade sails. Other new features include waterplay and nature play areas.

New tree plantings will increase shade and will frame the playground within the wider landscape.

Additional picnic shelters and seating opportunities will be provided.

KEY

- 1 Proposed Off leash dog park - fenced
- 2 District level playspace - fenced
- 3 Revegetated area
- 4 Existing carpark
- 5 Existing amenities block
- 6 Picnic lawn
- 7 Picnic area
- 8 Existing retained equipment on upper level
- 9 Pedestrian Circuit path
- 10 Pedestrian connection to Pennant Hills Road
- 11 Pedestrian connection to Dartford Road/ Pennant Hills Road
- 12 Feature heritage brick wall

LEGEND

- Rubber Softfall
- Proposed trees
- New concrete path
- Sandstone boulders
- Coloured concrete
- Softfall mulch
- Shelter
- Shade sail
- Playground fence

PLAY EQUIPMENT KEY PLAN



CIRCULATION PLAN

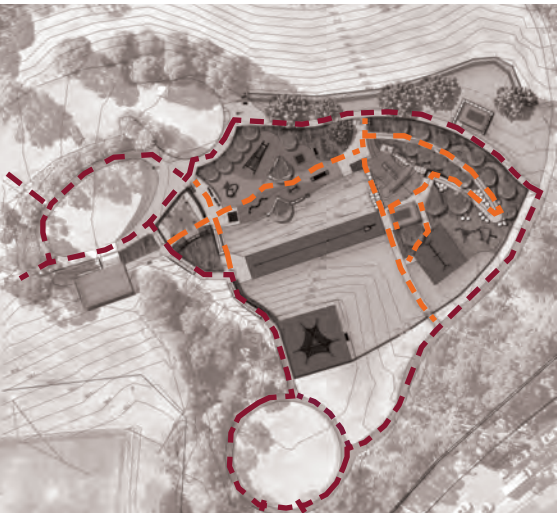

- Pedestrian circuit path
- Playground circulation

Parks, Trees and Recreation Branch
Hornsby Shire Council
296 Peats Ferry Road, Hornsby
PO Box 37, Hornsby NSW 1630
Telephone 9847 6666
8.30am - 5pm Mon-Fri
hornsby.nsw.gov.au

BRICKPIT PARK, THORNLEIGH
PLAYGROUND CONCEPT
JULY 2024

INDICATIVE PLAY EQUIPMENT



Custom chimney tower



Kiln climber



National Brickworks former structures onsite



Existing flying fox



Existing swings - refurbished



Existing net structure

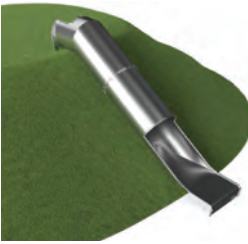

Custom enclosed slide



Sensory play



Roller tunnel



Accessible trampoline



Stand up see-saw



Shelter



Waterplay



12

Jointly funded by



KEY

- 1 Off leash dog park - fenced
- 2 District level playspace - fenced
- 3 Existing stormwater detention basin
- 4 Existing carpark
- 5 Amenities block
- 6 Picnic lawn
- 7 Picnic area
- 8 Waterplay area
- 9 Circuit path
- 10 Pedestrian connections to Pennant Hills Road
- 11 Golf range
- 12 Vegetated area

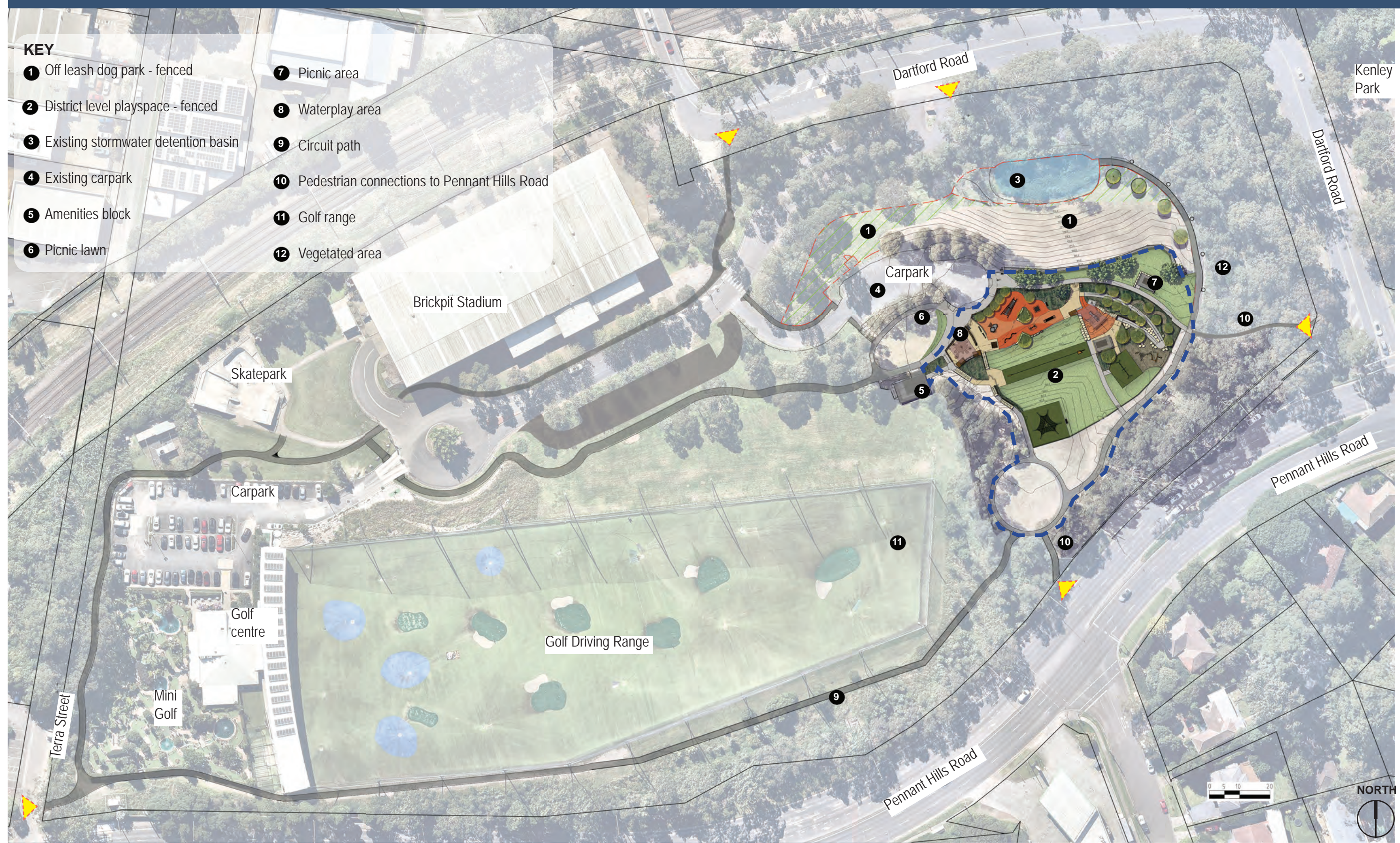

Parks, Trees and Recreation Branch
Hornsby Shire Council
296 Peats Ferry Road, Hornsby
PO Box 37, Hornsby NSW 1630
Telephone 9847 6666
8.30am - 5pm Mon-Fri
hornsby.nsw.gov.au

BRICKPIT PARK, THORNLEIGH

LANDSCAPE CONCEPT MASTERPLAN

JULY 2024
PAGE 3 OF 3

Jointly
funded by

