

# RON PAYNE PARK & OVAL UPGRADE

Ron Payne Park at North Epping is scheduled for renewal under Council's capital works program with assisted funding by the State Government. The proposal looks to upgrade the oval's drainage by installing a new drainage and irrigation system. A new amenities building will be built to facilitate park users and sport teams with additional toilets and players with changerooms, showers, storage and canteen.

The upgrades will also provide accessible pathways to the playground and Amenity building. A proposed sandstone terrace seating within the fence area of the oval (subject to funding) will provide improved seating opportunities for park users and the existing off-leash dog area retained. A line-marked, kerbed parking is currently proposed as possible future works.

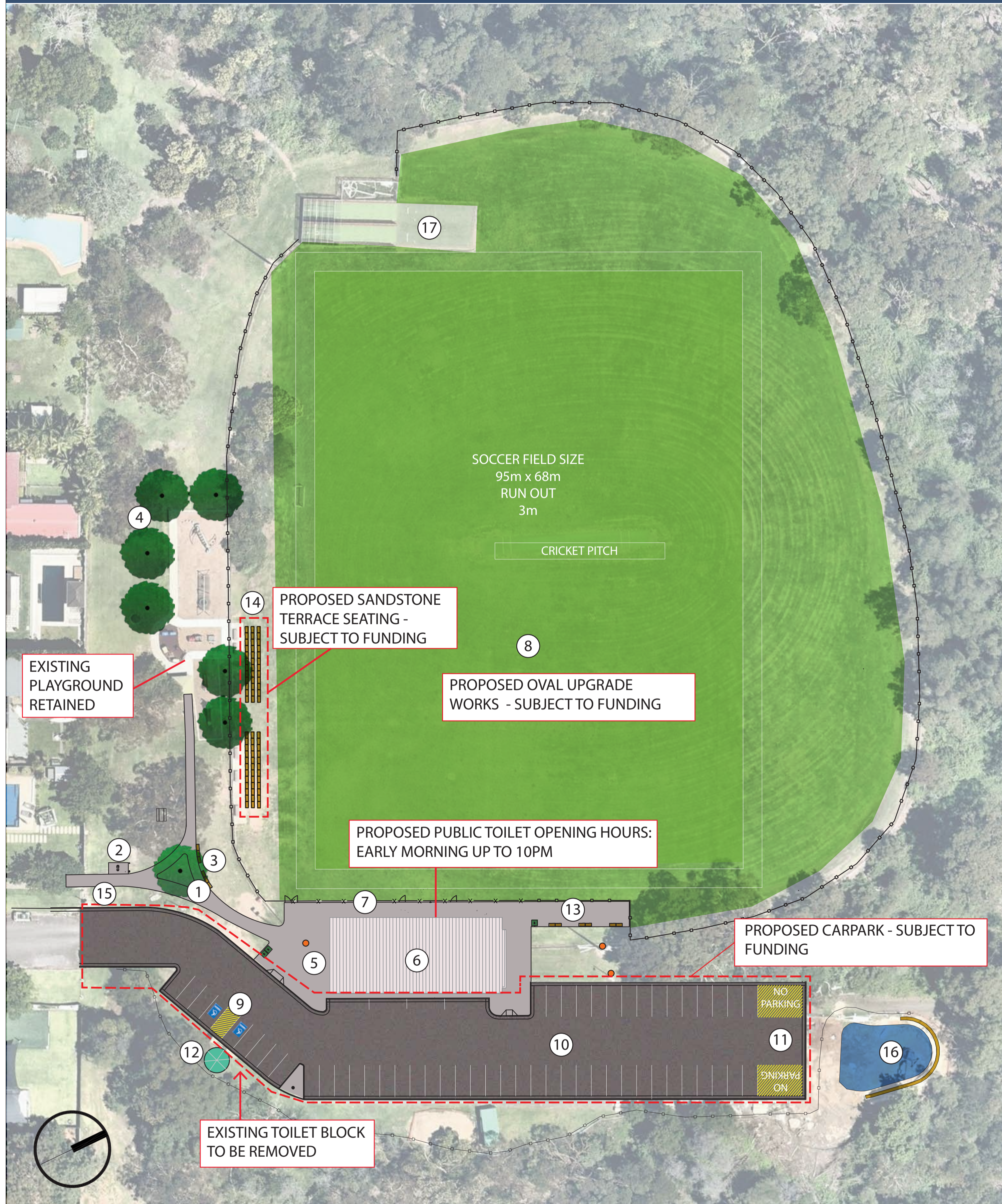

## KEY

- |  |   |
|--|---|
| 1. Proposed accessible grade path  | 11. Turning bay and service bay parking                 |
| 2. Proposed drinking fountain and doggie bag dispenser   | 12. New underground irrigation- water supply for oval   |
| 3. Sandstone seating   | 13. Seating and communal space                          |
| 4. New tree planting to provide natural shade for playground   | 14. Sandstone terrace seating (subject to funding).     |
| 5. Communal space to extend under building awning  | 15. New park entry sign                                 |
| 6. Amenities Building with accessible public toilets ( <i>public toilet opening hours will be opened early in the morning up to 10pm</i> ) | 16. Bio filtration basin (currently under construction) |
| 7. Ball stop net fencing approximately 4m high   | 17. Existing practice cricket nets retained             |
| 8. Oval and cricket pitch- New turf with drainage and irrigation (subject to funding). Off-leash dog area retained.                        |   |
| 9. Accessible parking and adjacent access ramp   |   |
| 10. New kerbed carparking with line-marking (subject to funding).  |   |

## LEGEND

- Existing lightpoles retained
- Proposed new trees
- - - Works subject to future funding

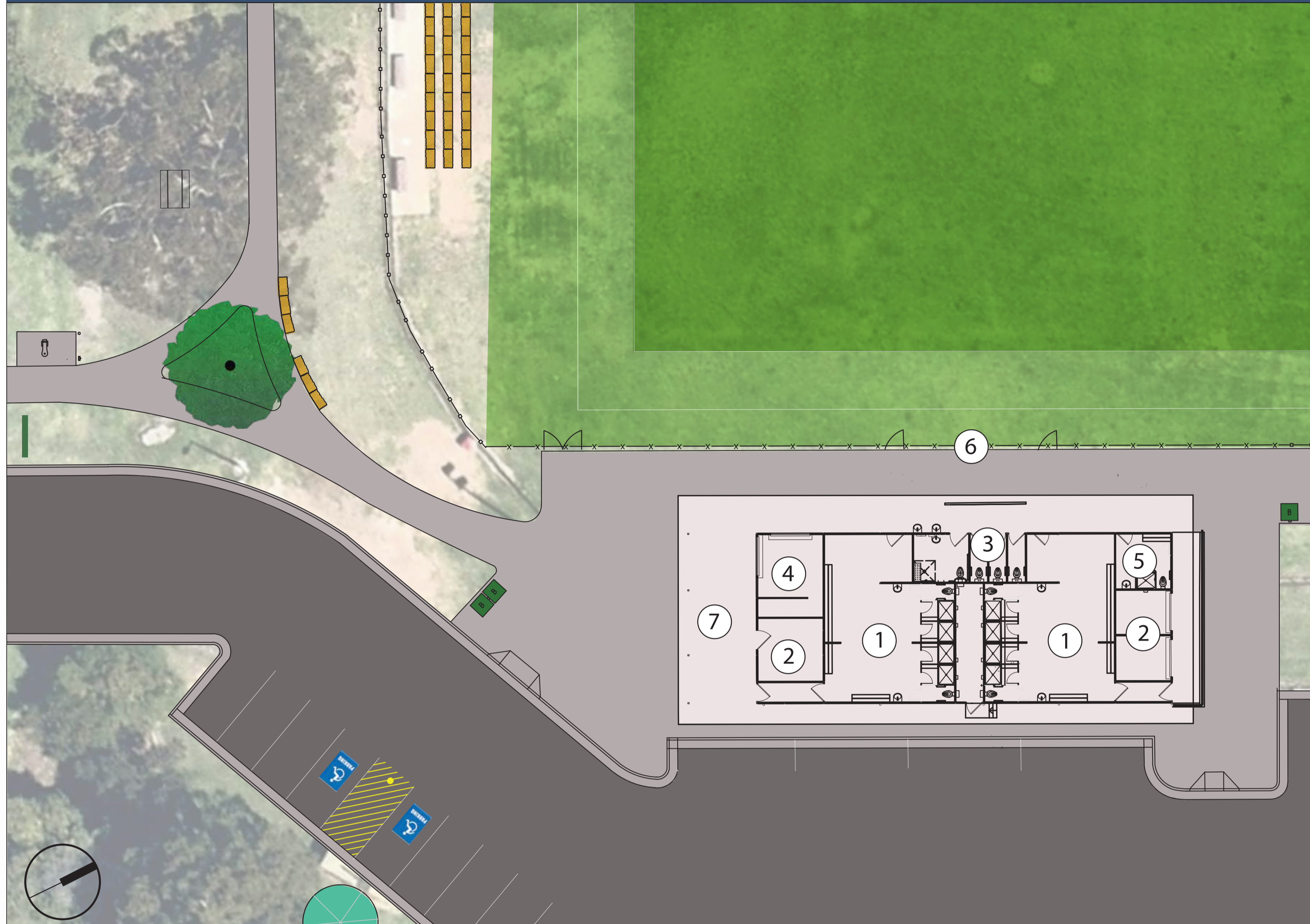

INDICATIVE IMAGES OF PROPOSED ELEMENTS



Sandstone terrace seating located within fenced oval



Informal seating - Sandstone blocks



Ball stop net fencing, approximately 4m high located in front of new amenity building (suggestion only)

AMENITIES BUILDING

KEY

- 1. Two main changerooms
- 2. Storage rooms
- 3. Public toilets (*opening hours will be early in the morning up to 10pm*)
- 4. Canteen
- 5. Referees room
- 6. Ball stop net fencing approximately 4m high
- 7. Undercover area



PERSPECTIVE - SKETCH OF PROPOSED AMENITIES BUILDING  
North-east side of building - carpark on left and oval on the right

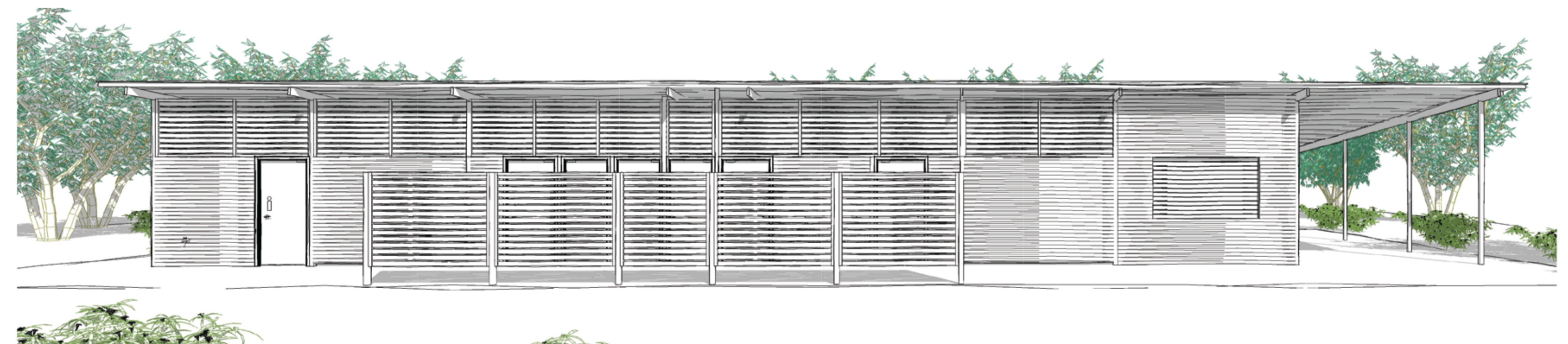

PERSPECTIVE - SKETCH OF PROPOSED AMENITIES BUILDING  
West side of building - From oval looking onto building front with privacy screening in front of toilets. Canteen to the right.

Parks, Trees and Recreation Branch

Hornsby Shire Council  
296 Peats Ferry Road, Hornsby  
PO Box 37, Hornsby NSW 1630

Telephone 9847 6666  
8.30am-5pm Monday to Friday

hornsby.nsw.gov.au

RON PAYNE PARK, NORTH EPPING  
FACILITIES UPGRADE  
LANDSCAPE CONCEPT PLAN 2 OF 2  
APRIL 2022

