





Legend	
	Cone
	Excavator
	traffic controller
	truck
	Work Area





Additional signage if required

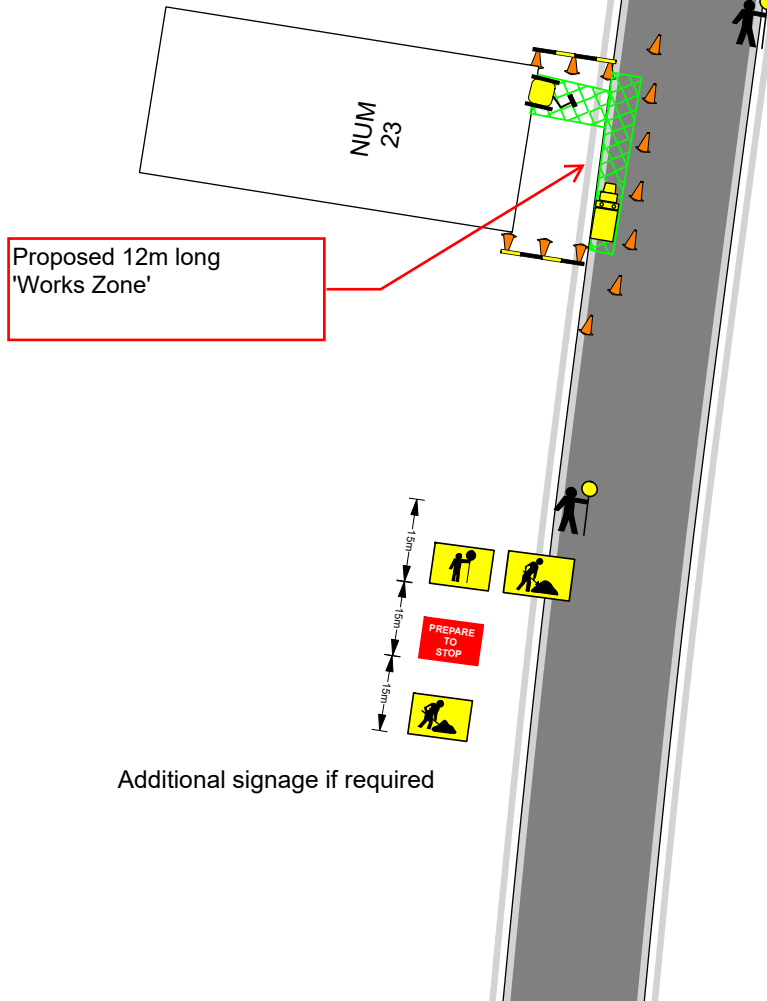

1. Low volume, low speed Local Road
2. Standard Shoulder/lane closure for Work Zone, (Connections/driveways/ ROP's & deliveries.)
3. Plant to be parked on road.
4. All personnel to wear appropriate PPE.
5. No worker to be nearer than 1.2 m to traffic traveling faster than 60k/h
6. Pedestrian way to be clearly delineated with barrier and signage.
7. All excavated sites to be barriered and covered.
8. Minimum disruption to normal traffic flow.

Additional signage if required

<b>CH Traffic Plans</b>  <b>Metricon Homes</b>	<b>PLAN NOT TO SCALE</b>
	<b>Client: Samantha Drollet</b>
This TCP complies with AS1742.3 and RMS Traffic Control at Worksites V 5. It should be implemented by a qualified person. The plan can be altered by any accredited person with signed and dated changes.	<b>Ph: 8887 9000</b>
<b>Prepared &amp; drawn by Mike Wangmann PWZTMP# TT0051243</b>	<b>Site: Palmerston Rd</b>
 <b>Date: 03/11/2020</b>	<b>Suburb: Waitara</b>
	<b>UBD: 153 M 2</b>
	<b>TCP: 42/84</b>

Site Number: 706673/010/3

