



# Review of. Environmental Factors (REF).

Assessment under Part 5 of the Environmental.  
Planning and Assessment Act, 1979.

Reviewed August 2024.

Redgum Avenue, Pennant Hills

16 June 2025

# Table of Contents

<b>TABLE OF CONTENTS .....</b>	<b>1</b>
<b>INTRODUCTION .....</b>	<b>1</b>
<b>SECTION 1 PROPOSED PROJECT .....</b>	<b>4</b>
1. TITLE OF PROPOSAL.....	4
2. PLANNING.....	4
2.1. Location (Lot and DP and/or GIS Coordinates), Name of Reserve (if appropriate).....	4
2.2. Description of proposal.....	4
3. THE ACTIVITY.....	4
3.1. Description of the activity/methods of construction .....	4
3.2. Objectives of the activity and justification.....	4
3.3. Major elements.....	4
3.4. Other developments associated with the activity e.g. infrastructure, services .....	4
3.5. Time frame/hours of operation .....	4
4. ALTERNATIVE PROPOSALS.....	4
4.1. Justification of preferred option .....	4
4.2. Consequences of not carrying out the activity.....	5
<b>SECTION 2 PLANNING ISSUES.....</b>	<b>6</b>
<b>SECTION 3 ASSESSMENT .....</b>	<b>8</b>
1. PERMISSIBILITY/COMPLIANCE .....	8
1.1. Zoning of land under the HLEP 2013.....	8
1.2. Permissibility.....	8
1.3. Compliance .....	8
2. THE EXISTING ENVIRONMENT.....	8
2.1. Site description/current land use .....	8
2.2. National/State/Regional/Local Conservation significance .....	9
2.3. The Natural Environment.....	9
2.4. The Built Environment.....	11
2.5. The Cultural Environment .....	11
2.6. The Social Environment – current usage and impacts .....	12
3. ENVIRONMENTAL IMPACTS OF THE PROPOSED ACTIVITY .....	13
3.1. Air Impacts.....	13
3.2. Water Impacts .....	14
3.3. Soil and stability impacts .....	15
3.4. Noise and vibration impacts .....	16
3.5. Fauna Impacts .....	17
3.6. Flora Impacts .....	17
3.7. Ecological Impacts .....	18
3.8. Threatened Species Considerations .....	19
3.9. Community Resources.....	21
3.10. Natural Resources.....	22

3.11. Social Factors.....	23
3.12. Economic Factors.....	24
3.13. Heritage, Aesthetic, Cultural Impacts.....	25
3.14. Land Use Impacts.....	25
3.15. Transportation Impacts (during construction and operation.).....	26
4. CUMULATIVE IMPACTS.....	27
4.1. Any maintenance impacts through time.....	27
5. PROPOSED ENVIRONMENTAL SAFEGUARDS – PLANS AND STRATEGIES.....	27
6. DISPOSAL OF WASTE AND SURPLUS MATERIAL.....	28
6.1. Description of material and quantities.....	28
6.2. Destination approved for all waste and surplus materials.....	28
7. MONITORING.....	28
8. PUBLIC SAFETY FACTORS.....	28
9. VIEWS/OPINIONS/APPROVALS OF OTHER AUTHORITIES IF REQUIRED.....	28
10. FUNDING.....	28
11. REFERENCES.....	28
12. CONSULTATION.....	29
13. THIS REF/PART V ASSESSMENT WAS PREPARED BY:.....	29
14. CONCLUSIONS AND RECOMMENDATIONS.....	31
15. THIS REF/PART V ASSESSMENT IS ENDORSED AND APPROVED BY:.....	31
<b>APPENDIX A.....</b>	<b>32</b>
<b>APPENDIX B.....</b>	<b>36</b>
<b>APPENDIX C.....</b>	<b>40</b>
16. ATTACHMENTS RELEVANT TO THIS REF.....	40

# Introduction

The Environmental Planning and Assessment Act, 1979, requires that an environmental assessment is carried out prior to the commencement of any development, work or activity. The assessment is usually in the form of a development application which is required for land uses that require development consent (Part 4 of the Act).

Part 5 of the Act requires an environmental assessment (or review of environmental factors) to occur for any work or activity that does not require development consent. [Error! Reference source not found.](#) includes extracts from Part 5 of the Act.

A Review of Environmental Factors (REF) is a document which identifies and evaluates the impacts of an activity to decide if the impacts are likely to significantly affect the environment. A REF is designed to provide enough information to make an informed decision as to the likely significance of the impact of the activity on the environmental, social and economic aspects (including critical habitat or threatened species, populations or ecological communities, or their habitats). If the impacts are considered to be significant, then an Environmental Impact Statement (EIS) must be prepared and considered prior to a determining authority deciding if an activity is likely to proceed. REFs that relate to an issue that is controversial or will significantly affect the public may be placed on public exhibition. The proponent of the activity (e.g. Council) is responsible for completing the REF.

This template has been prepared to assist Council officers in assessing the potential impacts of activities and works and thereby fulfilling Council's responsibilities under the Environmental Planning and Assessment Act, 1979.

The steps in the process are:

- 1 Prepare a description of the proposed project including a discussion on alternative proposals considered.
- 2 Determine whether the proposal can be assessed under Part 5 of the Act (an REF) or requires the preparation of a Development Application and determine key planning issues by identifying what SEPPs/HLEP/HDCC parts and clauses are relevant to the permissibility and assessment of the proposal.
- 3 Have the Planning Issues section of this REF "signed off" by the Manager, Assessments.
- 4 Prepare the REF in consultation with relevant public authorities, other Branches of Council and consultants, if required.
- 5 Have the REF approved by their Branch Manager.
- 6 Commence the activity and ensure that any environmental safeguards are installed and maintained for the duration of the job in accordance with this REF and approval plans.

Some examples of environmental law to be considered through this process would include;

- Environmental Planning and Assessment Act (1979).
- Fisheries Management Act 1994
- Forestry Act 1916
- Heritage Act 1977
- Mine Subsidence Compensation Act 1961
- National Parks and Wildlife Act 1974
- Protection of the Environment Operations Act 1997
- Roads Act 1993
- Rural Fires Act 1997
- Threatened Species Conservation Act 1995
- Water Management Act 2000
- Environment Protection and Biodiversity Conservation Act 1999 (Commonwealth)

## Can the proposal be assessed under Part 5?

The first step is to determine whether the proposal can be assessed under Part 5, through an REF, or is a development application and assessment under Part 4 of the Act required. There are a number of environmental planning instruments that may need to be reviewed to determine this, including:

- State Environmental Planning Policy (Transport and Infrastructure) 2021;
- State Environmental Planning Policy (Resilience and Hazards) 2021;
- State Environmental Planning Policy (Biodiversity and Conservation) 2021; and
- Hornsby Local Environmental Plan 2013.

## Hornsby Local Environmental Plan 2013

The Hornsby Local Environmental Plan (HLEP) 2013 is the principal governing environmental planning instrument that guides whether proposals can be assessed under Part 4 or 5. The Land Use Zones under Part 2 of the Plan specify development that is “permitted without consent” (i.e. activities), “permitted with consent” and “prohibited.” Development “permitted without consent” requires an REF.

## State Environmental Planning Policy (Transport and Infrastructure) 2021 (Transport and Infrastructure SEPP)

The Transport and Infrastructure SEPP must also be reviewed to determine if the development or work under Part 2, Division 12 is classified as development “permitted without consent.”

Development “permitted without consent” requires an REF. The Divisions of the Transport and Infrastructure SEPP are listed below.

Any of the following development may be carried out by or on behalf of a council without consent on a public reserve under the control of or vested in the council:

- Development for any of the following purposes:
  - o Roads, pedestrian pathways, cycleways, single storey car parks, ticketing facilities, viewing platforms and pedestrian bridges,
    - Recreation areas and recreation facilities (outdoor), but not including grandstands,
    - Visitor information centres, information boards and other information facilities,
    - Lighting, if light spill and artificial sky glow is minimised in accordance with the Lighting for Roads and Public Spaces Standard,
    - Landscaping, including landscape structures or features (such as artwork) and irrigation systems,
    - Amenities for people using the reserve, including toilets and change rooms,
    - Food preparation and related facilities for people using the reserve,
    - Maintenance depots,
    - Portable lifeguard towers,
    - Environmental management works,
    - Demolition of buildings (other than any building that is, or is part of, a State or local heritage item or is within a heritage conservation area).

**Other Relevant State Environmental Planning Policies**

Other listed SEPPs may also need to be reviewed (where relevant) to determine if the development or work is classified as development “permitted without consent”, thereby requiring an REF.

**Preparation of REF/Assessment**

The REF should address the key issues as fully as practicable. However, the level of analysis should reflect the level of significance of the impacts and their importance for the proposal. Lesser attention should be given to those issues which have a lesser significance. Some issues may not be applicable and do not need to be addressed.

# Section 1 Proposed Project

---

## 1. Title of Proposal

Half road reconstruction and drainage upgrade, Redgum Avenue, Pennant Hills.

## 2. Planning

### 2.1. Location (Lot and DP and/or GIS Coordinates), Name of Reserve (if appropriate)

Redgum Avenue, Pennant Hills. (Between Laurence Street and No.12X

### 2.2. Description of proposal

Half road reconstruction

## 3. The Activity

### 3.1. Description of the activity/methods of construction

This project involves the construction of kerb & gutter in high side, drainage upgrade, half road pavement reconstruction & tree planting.

### 3.2. Objectives of the activity and justification

To improve drainage, road/traffic safety, reduce maintenance costs and pavement deterioration.

### 3.3. Major elements

In addition to Item 3.1 above there will be minor noise generation and disruption to vehicle traffic during the construction period, but this is not considered significant. Soil and water management procedures will be in place during the construction process

### 3.4. Other developments associated with the activity e.g. infrastructure, services

None.

### 3.5. Time frame/hours of operation

The project will be scheduled to commence in the 2025/2026 financial year and approximately take 12 weeks weather permitting. Hours of operation will be 7.00 am to 5.00 pm Monday to Saturday with no work on Sundays or Public Holidays unless approved by council.

## 4. Alternative Proposals

Alternative proposals considered/assessment of alternative proposals e.g. alternative locations, alternative technologies

Due to the existing site conditions the proposed design is the only one considered viable.

### 4.1. Justification of preferred option

Prevent the advent of serious downstream drainage problems, improve pavement quality and longevity.

4.2. Consequences of not carrying out the activity

Further degradation of pavement and nature strip by major storm conditions and continued vehicle use. Flooding and erosion in downstream properties.



## Section 2 Planning Issues

This section is to be completed by a Team Leader or Manager, Assessments and referred back to the Project Officer.

### 1. Consideration of relevant State Plans and policies

#### State Environmental Planning Policies

Are any of the following SEPPs relevant to the activity? If yes, what is the relevant clause(s) that the REF needs to evaluate?

- [State Environmental Planning Policy \(Transport and Infrastructure\) 2021](#)
- [State Environmental Planning Policy \(Biodiversity and Conservation\) 2021](#)

### 2. Consideration of Hornsby Shire Council Plans and Policies

#### 2.1. Hornsby Local Environmental Plan 2013

Are there any of the following parts of the HLEP relevant to the activity? If yes, what is the relevant clause(s) that the REF needs to evaluate?

[The REF needs to evaluate the following Clauses of the HLEP:](#)

[Clause 1.2\(2\)\(a\),\(h\) and \(i\)](#)

[Clause 1.9](#)

#### 2.2. Hornsby Development Control Plan 2024

Are any of the following parts of the HDCP relevant to the activity? If yes, what is the relevant clause(s) that the REF needs to evaluate?

[The REF needs to consider the following sections of the HDCP:](#)

[Part 1B.6 Tree and Vegetation Preservation](#)

[Part 1 General - Clause 1C.1 and Clause 1C.1.1](#)

### 3. The following comments are made regarding the permissibility of the activity described in this REF.

*Example: The proposed development is “permitted without consent” under State Environmental Planning Policy (Transport and Infrastructure) 2021 and therefore an assessment under Part 5 of the Environment Planning and Assessment Act, 1979 is required.*

[Click here to enter/edit the required information.](#)

[The proposed development is “permitted without consent” under State Environmental Planning Policy \(Transport and Infrastructure\) 2021 and therefore an assessment under Part 5 of the Environment Planning and Assessment Act, 1979 is required.](#)

### 4. The following comments are made regarding the parts of the relevant legislation and Council Policies that the REF needs to evaluate.

[The REF needs to evaluate in detail Part 1B.6 Tree and Vegetation Preservation of the HDCP if trees within the nature strip are to be removed.](#)

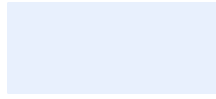

\_\_\_\_\_  
**Assessment Planner Name**

\_\_\_\_\_  
**Signature**

\_\_\_\_\_  
**Date**

The signed off section of the REF should be forwarded to the Project Officer responsible for the activity and placed (TRIMmed) on the appropriate file in HPE Content Manager in accordance with Council's policies and procedures.

## Section 3 Assessment

This section is to be completed by the Project Officer and is to be signed off by their Branch Manager.

The following headings are a guide to what should be addressed in a REF. Any other relevant information may be added.

Select Yes or No from the drop-down menu. If you select yes and the section does apply to the proposed activity fill out the field provided in as much detail as possible.

### 1. Permissibility/Compliance

#### 1.1. Zoning of land under the HLEP 2013

R2 Low Density Residential.

#### 1.2. Permissibility

Council's Development Assessments Team has made the following comments regarding permissibility of the activity with relevant legislation. The use/activity can be described as "minor improvement" which does not require development consent by virtue of being development "permitted without consent" under the "Clause 94 zone of the HLEP 2013/ "minor council works" Division of the Transport and Infrastructure SEPP and therefore an assessment under Part 5 of the Environmental Planning and Assessment Act, 1979 is required.

HELP 2013 Clause 1.9 indicates that certain State Environmental Planning Policies (SEPPs) do not apply to the land covered by this plan.

#### 1.3. Compliance

Council's Development Assessments Team has made the following comments regarding the parts of relevant legislation and Council Policies that the REF needs to evaluate.

.

.

### 2. The Existing Environment

Describe the existing environment prior to the proposed activity occurring

Residential road

#### 2.1. Site description/current land use

This site is public road

2.2. National/State/Regional/Local Conservation significance No

Does the site have conservation significance or impact on an area of conservation significance?

If yes, what are the mitigation measures?

.

2.3. The Natural Environment

2.3.1. Geology, geomorphology, and geological sites No

Are there any other significant geological features on the site?

If yes, list them.

.

2.3.2. Soil type(s) No

What is the soil type? Is it a significant factor in the activity?

List the soil type.

Colluvial, West pennant Hills. broken up asphalt and loose recycled road base.

Is the site affected by acid sulphate soils? (See HLEP 2013 – Acid Sulphate Soils Map.) No

If yes, how are the acid sulphate soils being dealt with?

.

2.3.3. Plants (including presence of threatened species/ populations communities/ habitats. Will the proposal disturb vegetation? See also sections 6.5 to 6.8.) No

What is the vegetation present?

Angophora Woodland.

5 trees will be removed & tree protection measures required for the remaining trees as a result of proposed work. Approval from Tree Management officer has been received. See attached Response Memo from Tree management Team. Refer Appendix C (Trim Document No.D09146165).

Are there any threatened species / populations / communities / critical habitats / ROTAP species or species / vegetation communities of National, State and regional significance? (See HLEP 2013 - Terrestrial Biodiversity Map.) No

All removal of trees & tree protection measures complies with Part 1B.6 of Council's Tree and Vegetation Preservation of the HDCP.

Are there any significant wetland areas? (See SREP 20 Wetland Area Maps.) No

If yes, what are the mitigation measures applied to protect them?

.

2.3.4. Animals (including presence of threatened species / populations / communities / habitats).

What are the fauna species present, and will the proposal disturb fauna habitat? **No**

If yes, what the mitigation measures?

*There is no sign of fauna use.*

Are there any threatened fauna species / populations / communities / critical habitats or fauna species of conservation significance? **No**

If yes, what are the mitigation measures?

.

Are there any priority oyster area leases? (See SEPP 62 Priority Oyster Area Maps.) **No**

If yes, what are the mitigation measures?

.

2.3.5. Water Catchments/Water Quality **No**

Are there any water quality or catchment issues to consider on the site? (See SREP 20 and SREP 54 Catchment Maps and provisions.)

If yes, what are the mitigation measures?

*Erosion and sediment control measures are to be installed in accordance with the Landcom publication "Managing urban soils and construction" Vol 1, 4th Edition prior to construction.*

Is the site within a coastal zone identified by State Environmental Planning Policy No. 71 – Coastal Protection? (See SEPP 71 Coastal Zone Maps and Provisions.) **No**

If yes, supply the name of the coastal zone.

.

2.3.6. Exotic Species – presence and extent **No**

Are there any weeds or feral animals on the site? If so, what?

.

2.3.7. Fire – history hazards **No**

Is there any fire history or hazards applicable for the site? (See Bushfire Prone Land Map.)

If yes, what are the mitigation measures?

.

- 2.3.8. Flood – history hazards No
- Is there any flood history or hazards applicable for the site? (See Flood Control Lot Maps.)
- If yes, what are the mitigation measures?
- .
- 2.3.9. Areas sensitive because of physical / biological factors No
- Are there any sensitive features of the site which require consideration?
- If yes, what are the mitigation measures?
- .
- 2.3.10. Land Contamination No
- Is the site affected by land contamination?
- If yes, what are the mitigation measures?
- .
- 2.3.11. Other (specify any other environmental factors)
- .
- 2.4. The Built Environment
- 2.4.1. Description of land use strategy No
- What is the land use zoning / are there any considerations necessary? (See HLEP 2013 Land Zoning & Additional Permit Uses Maps and Provisions.)
- .
- 2.5. The Cultural Environment
- Are there any known or potential Aboriginal sites / places of cultural significance to the Aboriginal community? Check with AHIMS. Basic searches are free. No
- If yes, what are the mitigation measures?
- No aboriginal site are recorded in or near Low Street through AHIMS search. (Trim Document No. D09126230)
- 2.5.1. Are there any Aboriginal heritage considerations? No
- (The Heritage Planner can be consulted with regard to known Aboriginal sites and the procedures for archaeological surveys and consulting the Metropolitan Land Council.)
- If yes, what are they?
- .

2.5.2.	<p>Known and potential historic places or relics.</p> <p>Are there any European heritage considerations?</p> <p>(Heritage items and Heritage Conservation Areas are listed in Schedule 5 – Environmental Heritage of the HLEP 2013 and identified on the HLEP 2013 – Heritage Map. Details of the significance of the item or area are contained on the Heritage Register located on Council’s Intranet. Consultation should occur with the Heritage Planner if the proposal may affect a heritage item or is within a heritage conservation area.)</p> <p>If yes, what are they?</p> <p>.</p>	No
2.5.3.	<p>Collective values of landscape</p> <p>Are there any cultural or historic features of the landscape?</p> <p>.</p>	No
2.5.4.	<p>Description of built environment</p> <p>What is the built environment/are there any considerations necessary?</p> <p>.</p>	No
2.5.5.	<p>Other (please specify any other cultural factors)</p> <p>.</p> <p>Describe, if any, the mitigation measures to be applied.</p> <p>.</p>	
2.6. <u>The Social Environment – current usage and impacts</u>		
2.6.1.	<p>Recreation</p> <p>Are there currently recreational aspects to consider?</p> <p>If yes, what are they?</p> <p>.</p>	No
2.6.2.	<p>Scenic/Visual</p> <p>Are there currently scenic/visual aspects to consider?</p> <p>(See SREP 20 Scenic Significance Maps.)</p> <p>If yes, what are they?</p> <p>.</p>	No

2.6.3. Education

Are there any current educational uses to consider?

No

If yes, what are they?

.

2.6.4. Scientific Sites

Are there currently scientific uses on the site to consider?

No

If yes, what are they?

HELP 2013 Clause 1.2(2)(h) and (i) focus on protecting and enhancing the scenic & biodiversity values or environmentally sensitive land. These aspects have been checked through Council's GIS database and they are not impacted or relevant to this project.

2.6.5. Other (please specify any other social uses on the site)

During construction Temporary site shed, amenities & storage areas are indicated on attached site control plan. (Sheet No.11) - Refer Appendix C

Describe, if any, the mitigation measures to be applied.

Secured work compound area for safe storage of construction equipment & materials also including first aid, chemical spill kit & fire extinguishers. Upon completion of work area will be reinstated to equal or better condition.

### 3. Environmental Impacts of the Proposed Activity

Answer Yes or No indicating if the proposed activity will have an impact on the environment. If the answer is yes, qualify the level of impact and add information on the type and extent of the impact. Indicate if the impact will be beneficial or harmful to the environment. Include whether the impact will be temporary, long term, or cumulative in nature.

#### Physical or Pollution Impacts

3.1. Air Impacts

3.1.1. Air Quality

Yes

Low

If yes, will that impact be high, medium, or low?

If yes, what are the mitigation measures?

Some air pollution will be emitted by machinery during construction phase.



3.1.2.	Greenhouse or ozone considerations If yes, will that impact be high, medium or low? If yes, what are the mitigation measures? .	No	N/A
3.1.3.	Any other air impacts If yes, will that impact be high, medium, or low? If yes, what are the mitigation measures? .	No	N/A
3.2.	<u>Water Impacts</u>		
3.2.1.	Impacts from changes in surface or groundwater quality. If yes, will that be high, medium, or low? If yes, what are the mitigation measures? .	No	N/A
3.2.2.	Impacts from use of water If yes, will that impact be high, medium, or low? If yes, what are the mitigation measures? Stormwater runoff will either flow across the roadway into the adjoining roadside vegetation area or will be channelled by new pits & pipes, & kerb & gutter into the existing stormwater system. All stormwater will remain in the stormwater catchment area. Potential future biofiltration basin at the proposed headwall adjacent to No. 12X.	Yes	Low
3.2.3.	Impacts from changes to natural water bodies, wetlands, or runoff patterns. If yes, will that impact be high, medium, or low? If yes, what are the mitigation measures? .	No	N/A
3.2.4.	Impacts from changes to flooding or tidal regimes. If yes, will that impact be high, medium, or low? If yes, what are the mitigation measures? .	No	N/A

3.2.5.	Impacts from changes in water quality with economic, ecosystem health or amenity considerations e.g. salinity, colour, odour, turbidity, temperature, dissolved oxygen, nutrients, pH factors or pollutants (intentional or unintentional releases of oil, fuels, toxins – including heavy metals and anti-foulants, spoil, sewage or other waste).  If yes, will that impact be high, medium or low? If yes, what are the mitigation measures? .	No	N/A
3.2.6.	Impacts from wastewater generation and sewage services.  If yes, will that impact be high, medium, or low? If yes, what are the mitigation measures? .	No	N/A
3.2.7.	Other  Are there any other possible impacts to water as a result of the activity?  If yes, will that impact be high, medium, or low? If yes, what are the mitigation measures? .	No	N/A
3.3.	<u>Soil and stability impacts</u>		
3.3.1.	Degradation of soil quality including contamination (intentional or unintentional).  If yes, will that impact be high, medium, or low? If yes, what are the mitigation measures? .	No	N/A
3.3.2.	Salinisation of acidification impacts.  If yes, will that impact be high, medium, or low? If yes, what are the mitigation measures? .	No	N/A
3.3.3.	Loss of soil from wind or water erosion.  If yes, will that impact be high, medium, or low? If yes, what are the mitigation measures? .	No	N/A

3.3.4.	Loss of structural integrity of the soil. If yes, will that impact be high, medium, or low? If yes, what are the mitigation measures? .	No	N/A
3.3.5.	Increased land instability with risks from landslides or subsidence. If yes, will that impact be high, medium, or low? If yes, what are the mitigation measures? .	No	N/A
3.3.6.	Impacts from on-site wastewater disposal. If yes, will that impact be high, medium, or low? If yes, what are the mitigation measures? .	No	N/A
3.3.7.	Other soil issues. If yes, will that impact be high, medium, or low? If yes, what are the mitigation measures? .	No	N/A
3.4.	<u>Noise and vibration impacts</u>		
3.4.1.	Results in increased noise or vibrations to unacceptable levels for the surrounding communities. If yes, will that impact be high, medium, or low? If yes, what are the mitigation measures? There will be minor noise generation during the construction phase but this is not considered significant.	Yes	Low
3.4.2.	Affects sensitive properties (educational, hospitals, residential, heritage). If yes, will that impact be high, medium, or low? If yes, what are the mitigation measures? .	No	N/A
3.4.3.	Other noise issues. If yes, will that impact be high, medium, or low? If yes, what are the mitigation measures? .	No	N/A

## Biological Impacts

### 3.5. Fauna Impacts

- 3.5.1. Any impacts upon or displacement of fauna species (including mammals, birds, frogs, reptiles, insects, fish or crustaceans.) No N/A

If yes, will that impact be high, medium, or low?

If yes, what are the mitigation measures?

.

- 3.5.2. Any reduction of/or critical habitat of any unique, threatened, or endangered fauna (within the meaning of the NP&W Act 1974). No N/A

If yes, will that impact be high, medium, or low?

If yes, what are the mitigation measures?

.

- 3.5.3. Impacts which create significant barriers to fauna movement. No N/A

If yes, will that impact be high, medium, or low?

If yes, what are the mitigation measures?

.

- 3.5.4. Any other impacts No N/A

If yes, will that impact be high, medium, or low?

If yes, what are the mitigation measures?

.

### 3.6. Flora Impacts

3.6.1.	Any impact on flora species (including trees, shrubs, grasses, herbs, or aquatic plants.)	Yes	Low
	If yes, will that impact be high, medium, or low?		
	If yes, what are the mitigation measures?		
	<p>The following parts of the HDCP 2013 have been evaluated:</p> <p>Part 1B.6 Tree and Vegetation Preservation:</p> <p>This section aims to protect and preserve trees and vegetation within the Hornsby area. It includes provisions for retaining significant trees and vegetation, managing vegetation in a way that balances ecological, aesthetic, and safety considerations, and ensuring any removal or pruning of trees is conducted with appropriate approvals and assessments.</p> <p>5 trees will be removed as part of these works. These works have been approved by Council's Tree Management Team. (Trim Document No.D09146165 &amp; D09152373). 10 new trees will be planted as per the landscaping plan. Refer the Appendix C.</p>		
3.6.2.	Impacts from the clearing or modifying of extensive areas of relatively undisturbed native vegetation or wetlands.	No	N/A
	If yes, will that impact be high, medium, or low?		
	If yes, what are the mitigation measures?		
	.		
3.6.3.	Any other impacts.	No	N/A
	If yes, will that impact be high, medium, or low?		
	If yes, what are the mitigation measures?		
	.		
3.7.	<u>Ecological Impacts</u>		
3.7.1.	Any threat to the biological diversity or ecological integrity of species or communities.	No	N/A
	If yes, will that impact be high, medium, or low?		
	If yes, what are the mitigation measures?		
	.		
3.7.2.	Any barrier to the normal replenishment or revegetation of existing species following disturbance.	No	N/A
	If yes, will that impact be high, medium, or low?		
	If yes, what are the mitigation measures?		
	.		

3.7.3.	Impacts from the introduction of noxious weeds, vermin, feral species or diseases or releases of genetically modified organisms.  If yes, will that impact be high, medium, or low?  If yes, what are the mitigation measures?  .	No	N/A
3.7.4.	Impacts from the uses of pesticides, herbicides, fertilisers, or other chemicals which may build up residues in the environment.  If yes, will that impact be high, medium, or low?  If yes, what are the mitigation measures?  .	No	N/A
3.7.5.	Bushfire risk impacts  If yes, will that impact be high, medium, or low?  If yes, what are the mitigation measures?  .	No	N/A
3.7.6.	Any other impacts to ecological systems.  If yes, will that impact be high, medium, or low?  If yes, what are the mitigation measures?  .	No	N/A
3.8.	<u>Threatened Species Considerations</u>		

- 3.8.1. Is the activity likely to affect any threatened species, populations or ecological communities, or their habitats? If so the following Assessment of Significance under Section 5A of the EP&A act is required. No

Section 5A subsection 1 states that each of the factors in subsection 2 must be taken into account in deciding whether there is likely to be a significant effect on threatened species, populations or ecological communities, or their habitats, and any assessment guidelines. Threatened species assessment guidelines – the assessment of significance, can be found at <http://www.environment.nsw.gov.au/resources/threatenedspecies/tsaguide07393.pdf>

If 'YES' and threatened species are likely to occur on the site: Consult the Natural Resources Branch for advice and a list of appropriate flora and fauna consultants.

(Note: A Species Impact Statement (SIS) is required if an activity is on land that is, or is part of critical habitat; or there is likely to be a significant effect as determined under s.5A of the EP&A Act, the seven part assessment of significance.)

Critical habitat: the whole or any part or parts of the area or areas of land comprising the habitat of an endangered species, population or ecological community that is critical to the survival of the species, population or ecological community.

Significant impact: if the Assessment of Significance determines that there will be a significant effect on threatened species, populations or ecological communities, or their habitats, an SIS will be required.

*Assessment guidelines means assessment guidelines issued and in force under section 94A of the Threatened Species Conservation Act 1995 or, subject to section 5C, section 220ZZA of the Fisheries Management Act 1994.*

*Key threatening process means a threatening process specified in Schedule 3 of the Threatened Species Conservation Act 1995 or, subject to section 5C, Part 7A of the Fisheries Management Act 1994.*

If yes, what are the mitigation measures?

- 3.8.2. Section 5A EP&A Act – Assessment of Significance Subsection 2 No
- a) In the case of a threatened species, whether the action proposed is likely to have an adverse effect on the life cycle of the species such that a viable local population of the species is likely to be placed at risk of extinction,
  - b) In the case of an endangered population, whether the action proposed is likely to have an adverse effect on the life cycle of the species that constitutes the endangered population such that a viable local population of the species is likely to be placed at risk of extinction,
  - c) In the case of an endangered ecological community or critically endangered ecological community, whether the action proposed;
    - i. is likely to have an adverse effect on the extent of the ecological community such that its local occurrence is likely to be placed at risk of extinction, or,
    - ii. is likely to substantially and adversely modify the composition of the ecological community such that its local occurrence is likely to be placed at risk of extinction?

If yes, what are the mitigation measures?

.

## Resource Use Impacts

### 3.9. Community Resources

- 3.9.1. Any significant increase in the demand for services and infrastructure resources including roads, power, water supply and drainage, waste (including sewage) management, education, medical and social services. No N/A

If yes, will that impact be high, medium, or low?

If yes, what are the mitigation measures?

Clause 1C.1:

This clause outlines general principles and objectives for development within Hornsby, including:

Ensuring developments are sustainable and environmentally responsible, promoting developments that enhance the character and amenity of the area. Encouraging community engagement and consultation in the planning process. There will not be any significant changes to this area by doing this project.

- 3.9.2. Any significant resource recycling or reuse schemes to reduce resource usage. No N/A

If yes, will that impact be high, medium, or low?

If yes, what are the mitigation measures?

.



3.9.3.	Any diversion of resources to the detriment of other communities or natural systems.  If yes, will that impact be high, medium, or low?  If yes, what are the mitigation measures?  Any spoil removed from the site will be taken to an approved recycling or landfill site.	Yes	Low
3.9.4.	Any degradation of infrastructure such as roads or bridges.  If yes, will that impact be high, medium, or low?  If yes, what are the mitigation measures?  .	No	N/A
3.9.5.	Any other impacts on community resources  If yes, will that impact be high, medium, or low?  If yes, what are the mitigation measures?  .	No	N/A
3.10.	<u>Natural Resources</u>		
3.10.1.	Any disruption or destruction of natural resources (e.g. fish habitat or fish species) with impacts on industries based on these resources.  If yes, will that impact be high, medium, or low?  If yes, what are the mitigation measures?  .	No	N/A
3.10.2.	Any disruption of existing activities (or reduction of future options) because of the natural resource demands of the proposal.  If yes, will that impact be high, medium, or low?  If yes, what are the mitigation measures?  .	No	N/A
3.10.3.	Any use which results in the wasteful use of large amounts of natural resources.  If yes, will that impact be high, medium, or low?  If yes, what are the mitigation measures?  .	No	N/A

- |         |  |    |     |
|---------|--|----|-----|
| 3.10.4. | Any use which results in the substantial depletion of natural resources.                 | No | N/A |
|         | If yes, will that impact be high, medium, or low?  |    |     |
|         | If yes, what are the mitigation measures?  |    |     |
|         | .  |    |     |
| 3.10.5. | Any use which results in the degradation of any area reserved for conservation purposes. | No | N/A |
|         | If yes, will that impact be high, medium, or low?  |    |     |
|         | If yes, what are the mitigation measures?  |    |     |
|         | .  |    |     |
| 3.10.6. | Any other impacts on natural resources.  | No | N/A |
|         | If yes, will that impact be high, medium, or low?  |    |     |
|         | If yes, what are the mitigation measures?  |    |     |
|         | .  |    |     |

### Community Impacts

#### 3.11. Social Factors.

- |         |  |    |     |
|---------|--|----|-----|
| 3.11.1. | Any impacts which result in a change in the community's demographic structure.   | No | N/A |
|         | If yes, will that impact be high, medium, or low?  |    |     |
|         | If yes, what are the mitigation measures?  |    |     |
|         | .  |    |     |
| 3.11.2. | Any environmental impacts that may cause substantial change or disruption to the community (loss of neighbour cohesion, access to facilities, links to other communities, community identity or cultural character). | No | N/A |
|         | If yes, will that impact be high, medium, or low?  |    |     |
|         | If yes, what are the mitigation measures?  |    |     |
|         | .  |    |     |
| 3.11.3. | Any impacts which result in some individuals or communities being significantly disadvantaged.   | No | N/A |
|         | If yes, will that impact be high, medium, or low?  |    |     |
|         | If yes, what are the mitigation measures?  |    |     |
|         | .  |    |     |

3.11.4.	Any impacts on the health, safety, security, privacy, or welfare of individuals or communities because of factors such as:	No	N/A
	<ul style="list-style-type: none"> <li>Air pollution or odour.</li> <li>Noise, vibration, blasting, electromagnetic fields, or radiation.</li> <li>Release of disease or genetically modified organisms.</li> <li>Lighting, overshadowing or visual impacts.</li> </ul>		
	If yes, will that impact be high, medium, or low?		
	If yes, what are the mitigation measures?		
	.		
3.11.5.	Any impacts that result in a change in the level of demand for community resources (e.g. facilities, services and labour force).	No	N/A
	If yes, will that impact be high, medium, or low?		
	If yes, what are the mitigation measures?		
	.		
3.11.6.	Any other social impacts.	No	N/A
	If yes, will that impact be high, medium, or low?		
	If yes, what are the mitigation measures?		
	.		
3.12.	<u>Economic Factors</u>		
3.12.1.	Any impacts which result in a decrease to net economic welfare.	No	N/A
	If yes, will that impact be high, medium, or low?		
	If yes, what are the mitigation measures?		
	.		
3.12.2.	Any impacts that result in a direct cost to the community or individuals.	No	N/A
	If yes, will that impact be high, medium, or low?		
	If yes, what are the mitigation measures?		
	.		
3.12.3.	Any impacts that result in a decrease in the community's economic stability.	No	N/A
	If yes, will that impact be high, medium, or low?		
	If yes, what are the mitigation measures?		
	.		

3.12.4.	Any impacts which result in a change to the public sector revenue or expenditure base.  If yes, will that impact be high, medium, or low?  If yes, what are the mitigation measures?  .	No	N/A
3.12.5.	Any other economic impacts.  If yes, will that impact be high, medium, or low?  If yes, what are the mitigation measures?  .	No	N/A
<b>3.13. <u>Heritage, Aesthetic, Cultural Impacts</u></b>			
3.13.1.	Any impacts on locality, place, building or natural landmark having aesthetic, anthropological, archaeological, architectural, cultural, historical, scientific, recreational, scenic or social significance or other special value for present or future generations.  If yes, will that impact be high, medium, or low?  If yes, what are the mitigation measures?  .	No	N/A
3.13.2.	Any impacts from new lighting, glare, or shadows.  If yes, will that impact be high, medium, or low?  If yes, what are the mitigation measures?  .	No	N/A
3.13.3.	Any other heritage, aesthetic or cultural impacts.  If yes, will that impact be high, medium, or low?  If yes, what are the mitigation measures?  .	No	N/A
<b>3.14. <u>Land Use Impacts.</u></b>			
3.14.1.	Any major changes in land use.  If yes, will that impact be high, medium, or low?  If yes, what are the mitigation measures?  .	No	N/A

3.14.2.	Any curtailment of other beneficial issues. If yes, will that impact be high, medium, or low? If yes, what are the mitigation measures? .	No	N/A
3.14.3.	Any property value impacts with land use implications. If yes, will that impact be high, medium, or low? If yes, what are the mitigation measures? .	No	N/A
3.14.4.	Any other land use impacts? If yes, will that impact be high, medium, or low? If yes, what are the mitigation measures? .	No	N/A
3.15.	<u>Transportation Impacts (during construction and operation.)</u>		
3.15.1.	Substantial impacts on existing transportation systems (rail, water, road, air or pedestrian – both public and private), altering present patterns of circulation, modal split or movement of people and/or goods. If yes, will that impact be high, medium, or low? If yes, what are the mitigation measures? HELP Clause 1.2(2)(a) facilitates development of Infrastructure and transport systems. Improvement of existing road does not impact on existing transportation	No	N/A
3.15.2.	Directly or indirectly encourages additional traffic.		
a)	During construction. If yes, will that impact be high, medium, or low? If yes, what are the mitigation measures? There will be some disruption to vehicular and pedestrian traffic flow during the construction phase, but this will be controlled by appropriate traffic management procedures	Yes	Low
b)	During operation. If yes, will that impact be high, medium, or low? If yes, what are the mitigation measures? .	No	N/A

3.15.3. Increases demand for parking (off and on street including residential areas.) **No** **N/A**

If yes, will that impact be high, medium, or low?

If yes, what are the mitigation measures?

.

3.15.4. Any other impacts on transport or traffic. **No** **N/A**

If yes, will that impact be high, medium, or low?

If yes, what are the mitigation measures?

.

#### 4. Cumulative Impacts

4.1. Any maintenance impacts through time. **No** **N/A**

If yes, will that impact be high, medium, or low?

If yes, what mitigation measures will be applied?

.

4.1.1. Any cumulative impacts through time. **No** **N/A**

E.g. Undertaking the project again and again

i.e. reclaiming the estuary to develop a car park – eventually there isn't any estuary left as it will be all car parks?

i.e. Irrigating an oval with treated effluent, eventually the salt levels might accumulate in the soil and kill the grass.

If yes, will that impact be high, medium, or low?

If yes, what mitigation measures will be applied?

.

#### 5. Proposed Environmental Safeguards – Plans and Strategies.

Describe measures to ameliorate impacts (e.g. Erosion and Sediment Control Plan (ESCP) or Soils and Waste Management Plan (SWMP), and measures to protect flora and fauna.

Include maps, diagrams, photographs, plans and supporting information.

A plan of the land to which the application relates must accompany the REF indicating the following, on or adjacent to the land:

- The location and design of the proposal.
- A vegetation map (if applicable.)
- Any areas of conservation significance.
- The location of any easements.
- The location and use of any existing buildings and infrastructure, and
- Any other relevant information.

Copies of Plan No. 311.5 and Tree Management Team Response Memo are attached.

## 6. Disposal of Waste and Surplus Material.

### 6.1. Description of material and quantities.

Approximately 480 tonnes of spoil will be removed from site during construction

### 6.2. Destination approved for all waste and surplus materials.

This material will be taken to an approved materials handling facility for sorting and hard fill recycling. Any material unsuitable for recycling will be taken to an approved land fill site.

## 7. Monitoring

On completion of works the site will be managed by Asset Planning branch for routine inspection and maintenance as required.

## 8. Public Safety Factors.

Clause 1C.1.1: This clause provides detailed requirements or standards for certain aspects of development, such as: Design and construction standards, Environmental impact mitigation, Community consultation processes. Comment: This REF addresses the specific standards and requirements outlined in clause ensuring that the project complies with these provisions. This includes demonstrating adherence to design standards, implementing effective environmental impact mitigation strategies, and conducting thorough community consultation. All OH&S guidelines will be observed during construction & maintenance.

## 9. Views/opinions/approvals of other authorities if required.

N/A

## 10. Funding

Please identify the funding source for the works. (Special rates, grants, revenue, donations, in-kind, developer, contributions.)

The works will be funded from Council's 2025/2026 Local Roads Improvements program

## 11. References

NA

## 12. Consultation

Does the project require consultation with any of the following authorities or Council staff?

Authority	Consultation Required	Consultation Occurred
NSW Department of Primary Industries	No	No
NSW Local Land Services – Greater Sydney	No	No
NSW Department of Planning, Housing and Infrastructure	No	No
Transport for NSW	No	No
Regional Development Advisory Committee	No	No
NSW Health	No	No
Fire & Rescue NSW	No	No
NSW Rural Fire Service	No	No
SafeWork NSW	No	No
Electricity Supply Authority (TansGrid, Augrid, Energy Australia, Integral Energy)	No	No
NSW Environment and Heritage	No	No
NSW Forestry Corporation	No	No
NSW Police Force	No	No
NSW Treasury	No	No
Investment NSW	No	No
Sydney Water	No	No
Community organisations / committees	No	No
Members of Parliament	No	No
Other, please list .	No	No
Internal Referrals	Consultation Required	Consultation Occurred
Traffic & Road Safety Branch	Yes	Yes
Environmental Health & Building Surveyor	No	No
Development Engineer	No	No
Planning Branch	No	No
Landscape Team	No	No
Compliance & Certification Branch	No	No
Waste Management Branch	No	No
Environment Branch	No	No
Fire Control	No	No
Other, please list Tree Management	Yes	Yes

See also Appendix B.

## 13. This REF/Part V Assessment was prepared by:

Bala Rajakaruna

Name and title/project officer



*[Handwritten signature]*

16/06/2025

---

**Signature Date**

#### 14. Conclusions and recommendations

(Select)

<input checked="" type="checkbox"/>	The proposal will not have any significant impact on the environment and should proceed;
<input type="checkbox"/>	The proposal will include mitigation measures and methods to avoid a significant impact on the environment and should proceed;
<input type="checkbox"/>	The proposal will have a significant impact on the environment and an environment impact statement is required;
<input type="checkbox"/>	The proposal is on land that is, or is part of, critical habitat or is likely to have a significant impact on threatened species, populations or ecological communities, or their habitats, and a species impact statement is required; or
<input type="checkbox"/>	The proposal will have a significant impact on the environment and should not proceed.

#### 15. This REF/Part V Assessment is endorsed and approved by:

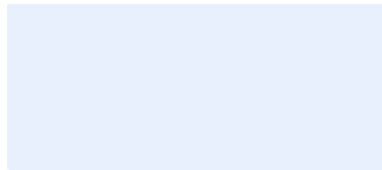

\_\_\_\_\_  
**Branch Manager Name**

\_\_\_\_\_  
**Signature**

\_\_\_\_\_  
**Date**

# Appendix A

## 1. Extracts from the Environmental Planning and Assessment Act 1979 and Regulations.

### 1.1. Part 5 - Duty to consider environmental impact

#### 110 Definitions

(1) In this Part:

**Activity means:**

- (a) the use of land, and
- (b) the subdivision of land, and
- (c) the erection of a building, and
- (d) the carrying out of a work, and
- (e) the demolition of a building or work, and
- (f) any other act, matter or thing referred to in section 26 that is prescribed by the regulations for the purposes of this definition, but does not include:
- (g) any act, matter or thing for which development consent under Part 4 is required or has been obtained, or
- (h) any act matter or thing that is prohibited under an environmental planning instrument, or
- (i) exempt development, or
- (j) development carried out in compliance with an order under Division 2A of Part 6, or
- (k) any development of a class or description that is prescribed by the regulations for the purposes of this definition.

**Approval includes:**

- (a) a consent, licence or permission or any form of authorisation, and
- (b) a provision of financial accommodation by a determining authority to another person, not being a provision of such financial accommodation, or financial accommodation of such class or description, as may be prescribed for the purposes of this definition by a determining authority so prescribed.

**Determining authority** means a Minister or public authority and, in relation to any activity, means the Minister or public authority by or on whose behalf the activity is or is to be carried out or any Minister or public authority whose approval is required in order to enable the activity to be carried out.

**Nominated determining authority**, in relation to an activity, means the determining authority nominated by the Minister in accordance with [section 110A](#) in relation to the activity.

**Proponent**, in relation to an activity, means the person proposing to carry out the activity, and includes any person taken to be the proponent of the activity by virtue of [section 110B](#).

### **Section 111 - Duty to consider environmental impact**

- (1) For the purpose of attaining the objects of [this Act](#) relating to the protection and enhancement of the environment, a determining authority in its consideration of an activity shall, notwithstanding any other provisions of [this Act](#) or the provisions of any other Act or of any instrument made under this or any other Act, examine and take into account to the fullest extent possible all matters affecting or likely to affect the environment by reason of that activity.
- (2) Without limiting subsection (1), a determining authority shall consider the effect of an activity on:
  - (a) any conservation agreement entered into under the [National Parks and Wildlife Act 1974](#) and applying to the whole or part of the land to which the activity relates, and
  - (b) any plan of management adopted under that Act for the conservation area to which the agreement relates, and
  - (c) any joint management agreement entered into under the [Threatened Species Conservation Act 1995](#).
- (3) Without limiting subsection (1), a determining authority shall consider the effect of an activity on any wilderness area (within the meaning of the [Wilderness Act 1987](#)) in the locality in which the activity is intended to be carried on.
- (4) Without limiting subsection (1), a determining authority must consider the effect of an activity on:
  - (a) critical habitat, and
  - (b) in the case of threatened species, populations and ecological communities, and their habitats, whether there is likely to be a significant effect on those species, populations or ecological communities, or those habitats, and
  - (c) any other protected fauna or protected native plants within the meaning of the [National Parks and Wildlife Act 1974](#).

## 2. Environmental Planning and Assessment Regulations, 1994

### 82 What factors must be taken into account concerning the impact of an activity on the environment?

(1) For the purposes of Part 5 of the Act, the factors to be taken into account when consideration is being given to the likely impact of an activity on the environment include:

- (a) for activities of a kind for which specific guidelines are in force under this clause, the factors referred to in those guidelines, or
- (b) for any other kind of activity:
  - (i) the factors referred to in the general guidelines in force under this clause, or
  - (ii) if no such guidelines are in force, the factors referred to subclause (2).

(2) The factors referred to in subclause (1) (b) (ii) are as follows:

- (a) any environmental impact on a community,
- (b) any transformation of a locality,
- (c) any environmental impact on the ecosystems of the locality,
- (d) any reduction of the aesthetic, recreational, scientific or other environmental quality or value of a locality,
- (e) any effect on a locality, place or building having aesthetic, anthropological, archaeological, architectural, cultural, historical, scientific or social significance or other special value for present or future generations,
- (f) any impact on the habitat of protected fauna (within the meaning of the National Parks and Wildlife Act 1974),
- (g) any endangering of any species of animal, plant or other form of life, whether living on land, in water or in the air,
- (h) any long-term effects on the environment,
- (i) any degradation of the quality of the environment,
- (j) any risk to the safety of the environment,
- (k) any reduction in the range of beneficial uses of the environment,
- (l) any pollution of the environment,
- (m) any environmental problems associated with the disposal of waste,
- (n) any increased demands on resources (natural or otherwise) that are, or are likely to become, in short supply,
- (o) any cumulative environmental effect with other existing or likely future activities.
- (p) any impact on coastal processes and coastal hazards, including those under projected climate change conditions.

- (3) For the purposes of this clause, the Director may establish guidelines for the factors to be taken into account when consideration is being given to the likely impact of an activity on the environment, in relation to activities generally or in relation to any particular kind of activity.
- (4) The Director may vary or revoke any guidelines in force under this clause.

# Appendix B

## 1. Consultation

### 1.1. Exhibition/Notification

Part 2, Division 1, Clauses 13 to 17 of the ISEPP identifies consultation that is required to be undertaken with relevant public authorities and other branches of Council. In summary, there are consultation requirements regarding development with impacts on Council related infrastructure or services, local heritage, and flood liable land. There are also consultation requirements with public authorities (other than councils) and exceptions to the requirements to consult.

The following extract from ISEPP contains the details of the consultation requirements.

## Division 1 Consultation

### 13 Consultation with councils—development with impacts on council-related infrastructure or services

- (1) This clause applies to development carried out by or on behalf of a public authority that this Policy provides may be carried out without consent if, in the opinion of the public authority, the development:
  - (a) will have a substantial impact on stormwater management services provided by a council, or
  - (b) is likely to generate traffic to an extent that will strain the capacity of the road system in a local government area, or
  - (c) involves connection to, and a substantial impact on the capacity of, any part of a sewerage system owned by a council, or
  - (d) involves connection to, and use of a substantial volume of water from, any part of a water supply system owned by a council, or
  - (e) involves the installation of a temporary structure on, or the enclosing of, a public place that is under a council's management or control that is likely to cause a disruption to pedestrian or vehicular traffic that is not minor or inconsequential, or
  - (f) involves excavation that is not minor or inconsequential of the surface of, or a footpath adjacent to, a road for which a council is the roads authority under the Roads Act 1993 (if the public authority that is carrying out the development, or on whose behalf it is being carried out, is not responsible for the maintenance of the road or footpath).
- (2) A public authority, or a person acting on behalf of a public authority, must not carry out development to which this clause applies unless the authority, or the person has:
  - (a) given written notice of the intention to carry out the development to the council for the area in which the land is located, and
  - (b) taken into consideration any response to the notice that is received from the council within 21 days after the notice is given.

## 14 Consultation with councils—development with impacts on local heritage

- (1) This clause applies to development carried out by or on behalf of a public authority if the development:
  - (a) is likely to have an impact that is not minor or inconsequential on a local heritage item (other than a local heritage item that is also a State heritage item) or a heritage conservation area, and
  - (b) is development that this Policy provides may be carried out without consent.
- (2) A public authority, or a person acting on behalf of a public authority, must not carry out development to which this clause applies unless the authority, or the person has:
  - (a) had an assessment of the impact prepared, and
  - (b) given written notice of the intention to carry out the development, with a copy of the assessment, to the council for the area in which the heritage item or heritage conservation area (or the relevant part of such an area) is located, and
  - (c) taken into consideration any response to the notice that is received from the council within 21 days after the notice is given.

## 15 Consultation with councils—development with impacts on flood liable land

- (1) In this clause, **flood liable land** means land that is susceptible to flooding by the probable maximum flood event, identified in accordance with the principles set out in the manual entitled *Floodplain Development Manual: the management of flood liable land* published by the New South Wales Government and as in force from time to time.
- (2) A public authority, or a person acting on behalf of a public authority, must not carry out, on flood liable land, development that this Policy provides may be carried out without consent and that will change flood patterns other than to a minor extent unless the authority or person has:
  - (a) given written notice of the intention to carry out the development to the council for the area in which the land is located, and
  - (b) taken into consideration any response to the notice that is received from the council within 21 days after the notice is given.

## 16 Consultation with public authorities other than councils

- (1) A public authority, or a **person** acting on behalf of a public authority, must not carry out specified development that this Policy provides may be carried out without consent unless the authority or person has:
  - (a) given written notice of the intention to carry out the development to the specified authority in relation to the development, and
  - (b) taken into consideration any response to the notice that is received from that authority within 21 days after the notice is given.
- (2) For the purposes of subclause (1), the following development is **specified development** and the following authorities are **specified authorities** in relation to that development:
  - (a) development adjacent to land reserved under the National Parks and Wildlife Act 1974—the Department of Environment and Climate Change,



- (b) development adjacent to a marine park declared under the Marine Parks Act 1997—the Marine Parks Authority,
- (c) development adjacent to an aquatic reserve declared under the Fisheries Management Act 1994—the Department of Environment and Climate Change,
- (d) development in the foreshore area within the meaning of the Sydney Harbour Foreshore Authority Act 1998—the Sydney Harbour Foreshore Authority,
- (e) development comprising a fixed or floating structure in or over navigable waters—the Maritime Authority of NSW,
- (f) development for the purposes of an educational establishment, health services facility, correctional centre or group home, or for residential purposes, in an area that is bush fire prone land (as defined by the Act)—the NSW Rural Fire Service.

**Note.** The Act defines **bush fire prone land**, in relation to an area, as land recorded for the time being as bush fire prone land on a map certified as referred to in section 146 (2) of the Act.

**Note.** When carrying out development of a kind referred to in paragraph (f), consideration should be given to the publication of the NSW Rural Fire Service *Planning for Bush Fire Protection 2006*.

- (g) (Repealed)

**Note.** Clause 18A (2) of State Environmental Planning Policy (Sydney Region Growth Centres) 2006 requires public authorities (or persons acting on their behalf) to consult with the Department of Planning and Infrastructure before carrying out any development comprising the clearing of native vegetation on certain land within a growth centre (within the meaning of that Policy). The land concerned is land other than the subject land (within the meaning of Part 7 of Schedule 7 to the Threatened Species Conservation Act 1995). The subject land is generally land to which precinct plans apply under that Policy.

## 17 Exceptions

- 1 Clauses 13–16 do not apply with respect to development to the extent that:
  - (a) they would require notice of the intention to carry out the development to be given to a council or public authority from whom an approval is required in order for the development to be carried out lawfully, or
  - (b) they would require notice to be given to a council or public authority with whom the public authority that is carrying out the development, or on whose behalf it is being carried out, has an agreed consultation protocol that applies to the development, or
  - (c) they would require notice to be given to a council or public authority that is carrying out the development or on whose behalf it is being carried out, or
  - (d) the development is exempt development or complying development under any environmental planning instrument (including this Policy), or
  - (e) the development comprises emergency works, or
  - (f) the development is carried out in accordance with a code of practice approved by the Minister for the purposes of this clause and published in the Gazette.

2 In this clause:

**approval** means any licence, permission or any form of authorisation, other than development consent, under any other law.

**consultation protocol** means an arrangement that:

- (a) is about when and how the parties to the arrangement will consult one another about proposed development, and
- (b) is recorded in writing, and
- (c) is approved in writing on behalf of any public authority that is a party to the arrangement by a person who is authorised to do so.

## Appendix C

**16. Attachments relevant to this REF.**

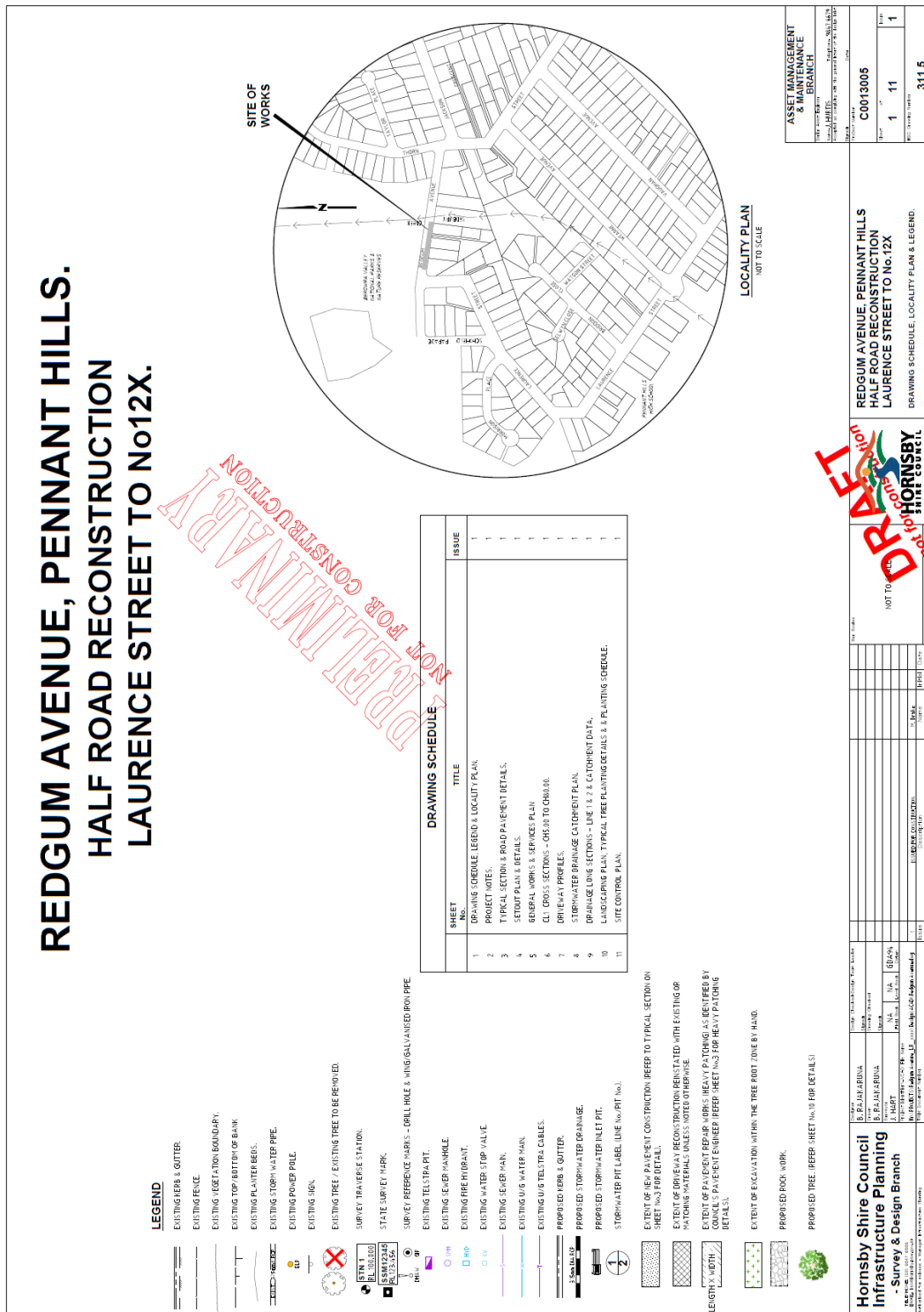



**GENERAL NOTES:**

- ALL WORKS TO BE CARRIED OUT IN ACCORDANCE WITH THE REQUIREMENTS & SPECIFICATIONS OF IMPROVED SHRE CONDUIT.
- LEVEL SHALL BE OBTAINED FROM ESTABLISHED BENCH MARKS & NOT FROM SURVEY PEGGS.
- PROVIDE TRAFFIC MANAGEMENT PLAN, INCLUDING A SHOWAGE IN ACCORDANCE WITH THE TFWSP TRAFFIC CONTROL AT WORK SITES. TECHNICAL MANUAL, A.5.2.1.2 REQUIREMENTS.
- RELEVANT SHOWN ON THESE PLANS HAVE BEEN LOCATED FROM INFORMATION SUPPLIED FROM THE SERVICE UTILITIES. THE ENGINEER WILL REQUIRE YOU TO MAINTAIN A CONSTANTLY UP-TO-DATE RECORD OF SERVICES SHOWN ON THE DRAWINGS. HAVE BEEN PLOTTED AS ACCURATELY AS POSSIBLE FROM SURVEY DIAGRAMAS PROVIDED BY SERVICE AUTHORITIES & FIELD INVESTIGATIONS & ARE TO BE VERIFIED PRIOR TO CONSTRUCTION.
- EROSION & SEDIMENT CONTROL MEASURES ARE TO BE INSTALLED IN ACCORDANCE WITH THE LANDFORM PUBLICATION, "MANAGING URBAN STORMWATER: SOILS & CONSTRUCTION" Vol. 1, 1TH EDITION.
- ALL DISTURBED AREAS OF THE SITE ARE TO BE RESTORED WITH EXISTING OR MATCHING MATERIALS UNLESS NOTED OTHERWISE AT THE COMPLETION OF THE WORKS.
- ARRANGE SET-OUT BY MINIMUM SHRE CONDUIT DESIGN & CONSTRUCTION BRANCH SURVEYOR OR NOTIFY ENGINEERING SURVEYOR AT A MINIMUM OF 24 HOURS IN ADVANCE.
- WHERE PAVEMENT RESURFACING IS UNDERTAKEN, ENSURE ALL BLUE IN DRAIN MARKER PROPPERS ARE RESTORED AT THE COMPLETION OF WORKS.
- COUNCIL'S PAVEMENTS ENGINEER HAS REQUESTED HE BE CONTACTED AT LEAST ONE (1) MONTH PRIOR TO THE COMPLETION OF THESE WORKS, SO AS TO IDENTIFY & CORRECT AREAS OF EXISTING PAVEMENT REQUIRING RESTORATION WORKS.
- WHERE WORKS ARE ADJACENT TO EXISTING STRUCTURES UNDERGOING A OIL-PAVATION SURVEY OF EXISTING ADJACENT STRUCTURES BEFORE COMMENCEMENT OF ANY WORKS.
- UTILITY SERVICES INVESTIGATION HAS BEEN DONE BY SURFACE-PAVEMENT SURVEY SERVICES. DATE OF LOCATING SERVICES: APRIL 2015. THIS DOCUMENT UNDER REF. 26.23.3.0, D09/19/2014.

### ACCESS & SAFETY NOTES:

- THE CONSTRUCTOR SHALL COMPLY WITH ALL STATUTORY & INDUSTRIAL REQUIREMENTS FOR PROVISION OF A SAFE WORKING ENVIRONMENT INCLUDING TRAFFIC CONTROL.
- THE CONSTRUCTOR SHALL PROVIDE TRAFFIC MANAGEMENT PLANS FOR THE PROPOSED WORKS COMPLETED WITHIN THE PERIODS OF TRAFFIC CONTROL. THE CONSTRUCTOR SHALL OBTAIN THE NECESSARY AUTHORITY, WORK IS NOT TO COME ON SITE PRIOR TO APPROVAL OF TRAFFIC MANAGEMENT SCHEME.
- THE CONSTRUCTOR SHALL ENSURE THAT AT ALL TIMES: ACCESS TO BUILDINGS/RESIDENCES ADJACENT TO THE WORKS IS NOT DISRUPTED.
- WHERE NECESSARY, THE CONSTRUCTOR SHALL PROVIDE SAFE PASSAGE OF VEHICLES AND/OR PEDESTRIANS THROUGH OR BY THE SITE.
- THE CONSTRUCTOR SHALL ENSURE PUBLIC ACCESS TO THE SITE IS IN ACCORDANCE WITH COUNCIL REQUIREMENTS.

**ABORIGINAL ARTIFACT & HERITAGE NOTES:**

- AN AHMS WEB SEARCH HAS BEEN UNDERTAKEN FOR THIS PROJECT (REF. PEDGUM AVENUE). ALTHOUGH NO ARTIFACTS HAVE BEEN IDENTIFIED IN THIS SEARCH SHOULD ANY POTENTIAL ARTIFACTS BE UNCOVERED THEY ARE NOT TO BE REMOVED FROM THE SITE & SHALL BE IMMEDIATELY REPORTED TO COUNCIL'S PROJECT MANAGER. TRIM DOCUMENT # D09Y6Z60.

### GEO-TECHNICAL & PAVEMENT NOTES:

- A PAVEMENT INVESTIGATION HAS BEEN UNDERTAKEN AT THE PROJECT SITE BY STS GEOTECHNICS PTY LTD (REPORT No:0153). THE REPORT & MORE INFORMATION CAN BE FOUND IN COUNCIL'S DOCUMENT MANAGEMENT SYSTEM AS DOCUMENT# D0197635.
- PAVEMENT DESIGN & EVENT OF PAVEMENT REPAIR WORKS HAVE BEEN DONE BY COUNCIL'S PAVEMENT ENGINEER. THE REPORT & MORE INFORMATION CAN BE FOUND IN COUNCIL'S DOCUMENT MANAGEMENT SYSTEM AS DOCUMENT# D0194592. REFER SHEET No.9 FOR PAVEMENT DETAILS.

STS CONTACT DETAILS:  
CONTACT NAME: Laurie Ihnativ PH: 02 9756 2166

COUNCIL'S PAVEMENT ENGINEER CONTACT DETAILS:  
CONTACT NAME: Raja Suthersan PH: 02 9617 6605

[illegible]

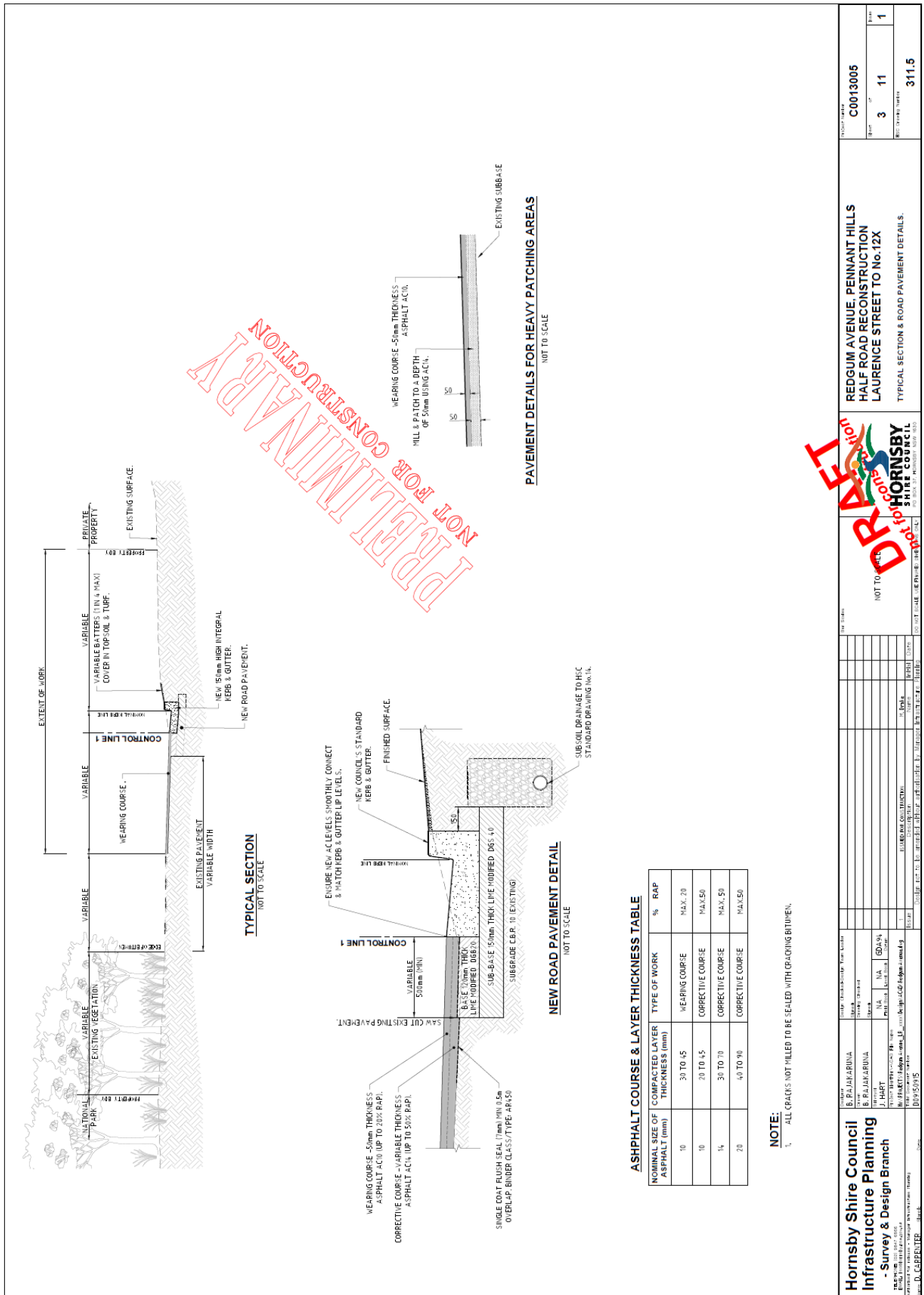

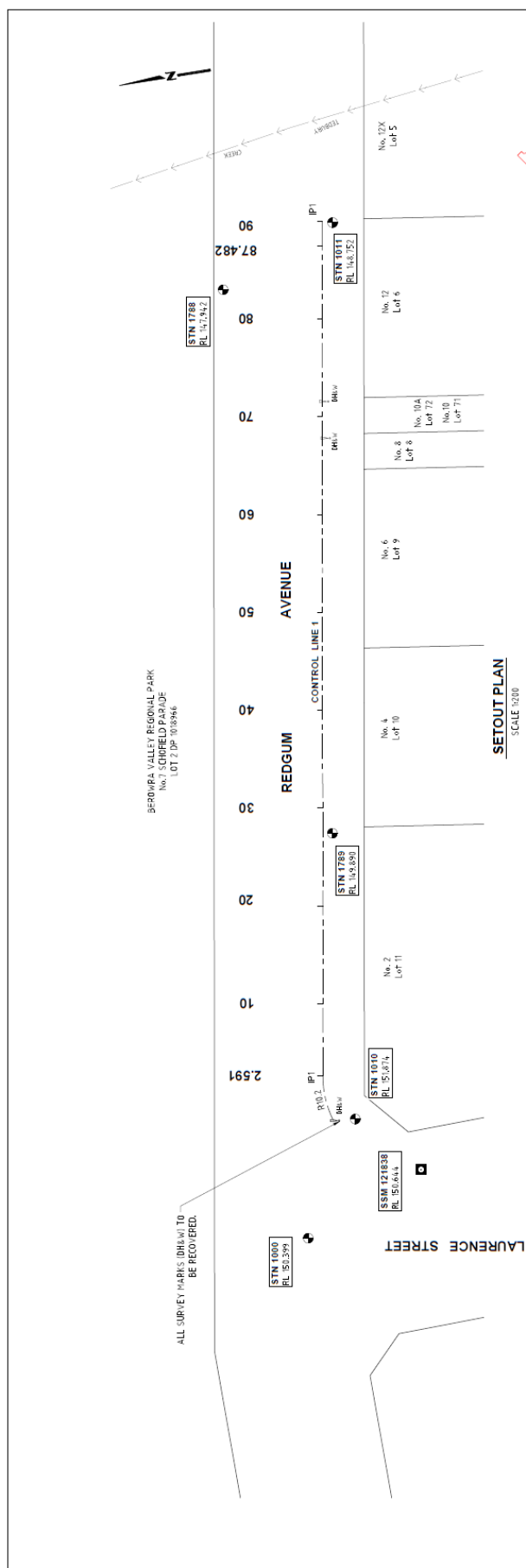

SURVEY STATIONS & REFERENCE MARKS TABLE					
NUMBER	EASTING	NORTHING	LEVEL	DESCRIPTION	
1000	32552.534	626.648.146	150	339	NAIL ON PP
1001	32553.81	626.641.502	151	874	DUMPY PEG
1010	32563.78	626.641.502	151	874	DUMPY PEG
1011	32563.78	626.641.502	151	874	DUMPY PEG
1012	32563.78	626.641.502	151	874	DUMPY PEG
1013	32563.78	626.641.502	151	874	DUMPY PEG
1014	32563.78	626.641.502	151	874	DUMPY PEG
1015	32563.78	626.641.502	151	874	DUMPY PEG
1016	32563.78	626.641.502	151	874	DUMPY PEG
1017	32563.78	626.641.502	151	874	DUMPY PEG
1018	32563.78	626.641.502	151	874	DUMPY PEG
1019	32563.78	626.641.502	151	874	DUMPY PEG
1020	32563.78	626.641.502	151	874	DUMPY PEG
1021	32563.78	626.641.502	151	874	DUMPY PEG
1022	32563.78	626.641.502	151	874	DUMPY PEG
1023	32563.78	626.641.502	151	874	DUMPY PEG
1024	32563.78	626.641.502	151	874	DUMPY PEG
1025	32563.78	626.641.502	151	874	DUMPY PEG
1026	32563.78	626.641.502	151	874	DUMPY PEG
1027	32563.78	626.641.502	151	874	DUMPY PEG
1028	32563.78	626.641.502	151	874	DUMPY PEG
1029	32563.78	626.641.502	151	874	DUMPY PEG
1030	32563.78	626.641.502	151	874	DUMPY PEG
1031	32563.78	626.641.502	151	874	DUMPY PEG
1032	32563.78	626.641.502	151	874	DUMPY PEG
1033	32563.78	626.641.502	151	874	DUMPY PEG
1034	32563.78	626.641.502	151	874	DUMPY PEG
1035	32563.78	626.641.502	151	874	DUMPY PEG
1036	32563.78	626.641.502	151	874	DUMPY PEG
1037	32563.78	626.641.502	151	874	DUMPY PEG
1038	32563.78	626.641.502	151	874	DUMPY PEG
1039	32563.78	626.641.502	151	874	DUMPY PEG
1040	32563.78	626.641.502	151	874	DUMPY PEG
1041	32563.78	626.641.502	151	874	DUMPY PEG
1042	32563.78	626.641.502	151	874	DUMPY PEG
1043	32563.78	626.641.502	151	874	DUMPY PEG
1044	32563.78	626.641.502	151	874	DUMPY PEG
1045	32563.78	626.641.502	151	874	DUMPY PEG
1046	32563.78	626.641.502	151	874	DUMPY PEG
1047	32563.78	626.641.502	151	874	DUMPY PEG
1048	32563.78	626.641.502	151	874	DUMPY PEG
1049	32563.78	626.641.502	151	874	DUMPY PEG
1050	32563.78	626.641.502	151	874	DUMPY PEG
1051	32563.78	626.641.502	151	874	DUMPY PEG
1052	32563.78	626.641.502	151	874	DUMPY PEG
1053	32563.78	626.641.502	151	874	DUMPY PEG
1054	32563.78	626.641.502	151	874	DUMPY PEG
1055	32563.78	626.641.502	151	874	DUMPY PEG
1056	32563.78	626.641.502	151	874	DUMPY PEG
1057	32563.78	626.641.502	151	874	DUMPY PEG
1058	32563.78	626.641.502	151	874	DUMPY PEG
1059	32563.78	626.641.502	151	874	DUMPY PEG
1060	32563.78	626.641.502	151	874	DUMPY PEG
1061	32563.78	626.641.502	151	874	DUMPY PEG
1062	32563.78	626.641.502	151	874	DUMPY PEG
1063	32563.78	626.641.502	151	874	DUMPY PEG
1064	32563.78	626.641.502	151	874	DUMPY PEG
1065	32563.78	626.641.502	151	874	DUMPY PEG
1066	32563.78	626.641.502	151	874	DUMPY PEG
1067	32563.78	626.641.502	151	874	DUMPY PEG
1068	32563.78	626.641.502	151	874	DUMPY PEG
1069	32563.78	626.641.502	151	874	DUMPY PEG
1070	32563.78	626.641.502	151	874	DUMPY PEG
1071	32563.78	626.641.502	151	874	DUMPY PEG
1072	32563.78	626.641.502	151	874	DUMPY PEG
1073	32563.78	626.641.502	151	874	DUMPY PEG
1074	32563.78	626.641.502	151	874	DUMPY PEG
1075	32563.78	626.641.502	151	874	DUMPY PEG
1076	32563.78	626.641.502	151	874	DUMPY PEG
1077	32563.78	626.641.502	151	874	DUMPY PEG
1078	32563.78	626.641.502	151	874	DUMPY PEG
1079	32563.78	626.641.502	151	874	DUMPY PEG
1080	32563.78	626.641.502	151	874	DUMPY PEG
1081	32563.78	626.641.502	151	874	DUMPY PEG
1082	32563.78	626.641.502	151	874	DUMPY PEG
1083	32563.78	626.641.502	151	874	DUMPY PEG
1084	32563.78	626.641.502	151	874	DUMPY PEG
1085	32563.78	626.641.502	151	874	DUMPY PEG
1086	32563.78	626.641.502	151	874	DUMPY PEG
1087	32563.78	626.641.502	151	874	DUMPY PEG
1088	32563.78	626.641.502	151	874	DUMPY PEG
1089	32563.78	626.641.502	151	874	DUMPY PEG
1090	32563.78	626.641.502	151	874	DUMPY PEG
1091	32563.78	626.641.502	151	874	DUMPY PEG
1092	32563.78	626.641.502	151	874	DUMPY PEG
1093	32563.78	626.641.502	151	874	DUMPY PEG
1094	32563.78	626.641.502	151	874	DUMPY PEG
1095	32563.78	626.641.502	151	874	DUMPY PEG
1096	32563.78	626.641.502	151	874	DUMPY PEG
1097	32563.78	626.641.502	151	874	DUMPY PEG
1098	32563.78	626.641.502	151	874	DUMPY PEG
1099	32563.78	626.641.502	151	874	DUMPY PEG
1100	32563.78	626.641.502	151	874	DUMPY PEG
1101	32563.78	626.641.502	151	874	DUMPY PEG
1102	32563.78	626.641.502	151	874	DUMPY PEG
1103	32563.78	626.641.502	151	874	DUMPY PEG
1104	32563.78	626.641.502	151	874	DUMPY PEG
1105	32563.78	626.641.502	151	874	DUMPY PEG
1106	32563.78	626.641.502	151	874	DUMPY PEG
1107	32563.78	626.641.502	151	874	DUMPY PEG
1108	32563.78	626.641.502	151	874	DUMPY PEG
1109	32563.78	626.641.502	151	874	DUMPY PEG
1110	32563.78	626.641.502	151	874	DUMPY PEG
1111	32563.78	626.641.502	151	874	DUMPY PEG
1112	32563.78	626.641.502	151	874	DUMPY PEG
1113	32563.78	626.641.502	151	874	DUMPY PEG
1114	32563.78	626.641.502	151	874	DUMPY PEG
1115	32563.78	626.641.502	151	874	DUMPY PEG
1116	32563.78	626.641.502	151	874	DUMPY PEG
1117	32563.78	626.641.502	151	874	DUMPY PEG
1118	32563.78	626.641.502	151	874	DUMPY PEG
1119	32563.78	626.641.502	151	874	DUMPY PEG
1120	32563.78	626.641.502	151	874	DUMPY PEG
1121	32563.78	626.641.502	151	874	DUMPY PEG
1122	32563.78	626.641.502	151	874	DUMPY PEG
1123	32563.78	626.641.502	151	874	DUMPY PEG
1124	32563.78	626.641.502	151	874	DUMPY PEG
1125	32563.78	626.641.502	151	874	DUMPY PEG
1126	32563.78	626.641.502	151	874	DUMPY PEG
1127	32563.78	626.641.502	151	874	DUMPY PEG
1128	32563.78	626.641.502	151	874	DUMPY PEG
1129	32563.78	626.641.502	151	874	DUMPY PEG
1130	32563.78	626.641.502	151	874	DUMPY PEG
1131	32563.78	626.641.502	151	874	DUMPY PEG
1132	32563.78	626.641.502	151	874	DUMPY PEG
1133	32563.78	626.641.502	151	874	DUMPY PEG
1134	32563.78	626.641.502	151	874	DUMPY PEG
1135	32563.78	626.641.502	151	874	DUMPY PEG
1136	32563.78	626.641.502	151	874	DUMPY PEG
1137	32563.78	626.641.502	151	874	DUMPY PEG
1138	32563.78	626.641.502	151	874	DUMPY PEG
1139	32563.78	626.641.502	151	874	DUMPY PEG
1140	32563.78	626.641.502	151	874	DUMPY PEG
1141	32563.78	626.641.502	151	874	DUMPY PEG
1142	32563.78	626.641.502	151	874	DUMPY PEG
1143	32563.78	626.641.502	151	874	DUMPY PEG
1144	32563.78	626.641.502	151	874	DUMPY PEG
1145	32563.78	626.641.502	151	874	DUMPY PEG
1146	32563.78	626.641.502	151	874	DUMPY PEG
1147	32563.78	626.641.502	151	874	DUMPY PEG
1148	32563.78	626.641.502	151	874	DUMPY PEG
1149	32563.78	626.641.502	151	874	DUMPY PEG
1150	32563.78	626.641.502	151	874	DUMPY PEG
1151	32563.78	626.641.502	151	874	DUMPY PEG
1152	32563.78	626.641.502	151	874	DUMPY PEG
1153	32563.78	626.641.502	151	874	DUMPY PEG
1154	32563.78	626.641.502	151	874	DUMPY PEG
1155	32563.78	626.641.502	151	874	DUMPY PEG
1156	32563.78	626.641.502	151	874	DUMPY PEG
1157	32563.78	626.641.502	151	874	DUMPY PEG
1158	32563.78	626.641.502	151	874	DUMPY PEG
1159	32563.78	626.641.502	151	874	DUMPY PEG
1160	32563.78	626.641.502	151	874	DUMPY PEG
1161	32563.78	626.641.502	151	874	DUMPY PEG
1162	32563.78	626.641.502	151	874	DUMPY PEG
1163	32563.78	626.641.502	151	874	DUMPY PEG
1164	32563.78	626.641.502	151	874	DUMPY PEG
1165	32563.78	626.641.502	151	874	DUMPY PEG
1166	32563.78	626.641.502	151	874	DUMPY PEG
1167	32563.78	626.641.502	151	874	DUMPY PEG
1168	32563.78	626.641.502	151	874	DUMPY PEG
1169	32563.78	626.641.502	151	874	DUMPY PEG
1170	32563.78	626.641.502	151	874	DUMPY PEG
1171	32563.78	626.641.502	151	874	DUMPY PEG
1172	32563.78	626.641.502	151	874	DUMPY PEG
1173	32563.78	626.641.502	151	874	DUMPY PEG
1174	32563.78	626.641.502	151	874	DUMPY PEG
1175	32563.78	626.641.502	151	874	DUMPY PEG
1176	32563.78	626.641.502	151	874	DUMPY PEG
1177	32563.78	626.641.502	151	874	DUMPY PEG
1178	32563.78	626.641.502	151	874	DUMPY PEG
1179	32563.78	626.641.502	151	874	DUMPY PEG
1180	32563.78	626.641.502	151	874	DUMPY PEG
1181	32563.78	626.641.502	151	874	DUMPY PEG
1182	32563.78	626.641.502	151	874	DUMPY PEG
1183	32563.78	626.641.502	151	874	DUMPY PEG
1184	32563.78	626.641.502	151	874	DUMPY PEG
1185	32563.78	626.641.502	151	874	DUMPY PEG
1186	32563.78	626.641.502	151	874	DUMPY PEG
1187	32563.78	626.641.502	151	874	DUMPY PEG
1188	32563.78	626.641.502	151	874	DUMPY PEG
1189	32563.78	626.641.502	151	874	DUMPY PEG
1190	32563.78	626.641.502	151	874	DUMPY PEG
1191	32563.78	626.641.502	151	874	DUMPY

**NOTE:** ALL COORDINATES ARE ON GDA 94 ZONE 56 DATUM.

CONTROL LINE 1 SETOUT DETAILS						
PT	CHARGE	EASTING	NORTHING	LEVEL	BEARING	
P1	2	591	370568.766	626.6144	213	148.942
	1	0	370567.631	626.6133	148.532	98.271
	2	0	370565.926	626.6114	148.532	98.271
	3	0	370565.926	626.6114	148.532	98.271
	4	0	370565.917	626.6104	148.532	98.271
	5	0	370565.917	626.6104	148.532	98.271
	6	0	370565.917	626.6104	148.532	98.271
	7	0	370565.917	626.6104	148.532	98.271
	8	0	370565.917	626.6104	148.532	98.271
	9	0	370565.917	626.6104	148.532	98.271
P2	1	0	370625.494	626.6135	148.775	98.271
	2	0	370625.494	626.6135	148.775	98.271
	3	0	370625.494	626.6135	148.775	98.271
	4	0	370625.494	626.6135	148.775	98.271
	5	0	370625.494	626.6135	148.775	98.271
	6	0	370625.494	626.6135	148.775	98.271
	7	0	370625.494	626.6135	148.775	98.271
	8	0	370625.494	626.6135	148.775	98.271
	9	0	370625.494	626.6135	148.775	98.271
	10	0	370625.494	626.6135	148.775	98.271

**NOTE:** ALL COORDINATES ARE ON GDA94 ZONE 56 DATUM.

**SURVEY MARKS:** NOTE: SURVEY MARKS MUST NOT BE DISTURBED UNLESS MARKED TO BE REMOVED ON THE PLANS. IF CONSTRUCTOR BELIEVES SURVEY MARKS HAVE TO BE DISTURBED, COUNCIL'S PROPERTY SURVEYORS MUST BE CONTACTED IMMEDIATELY.

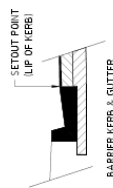

**KERB SETOUT POINT DETAILS**  
**N.T.S**

[illegible]



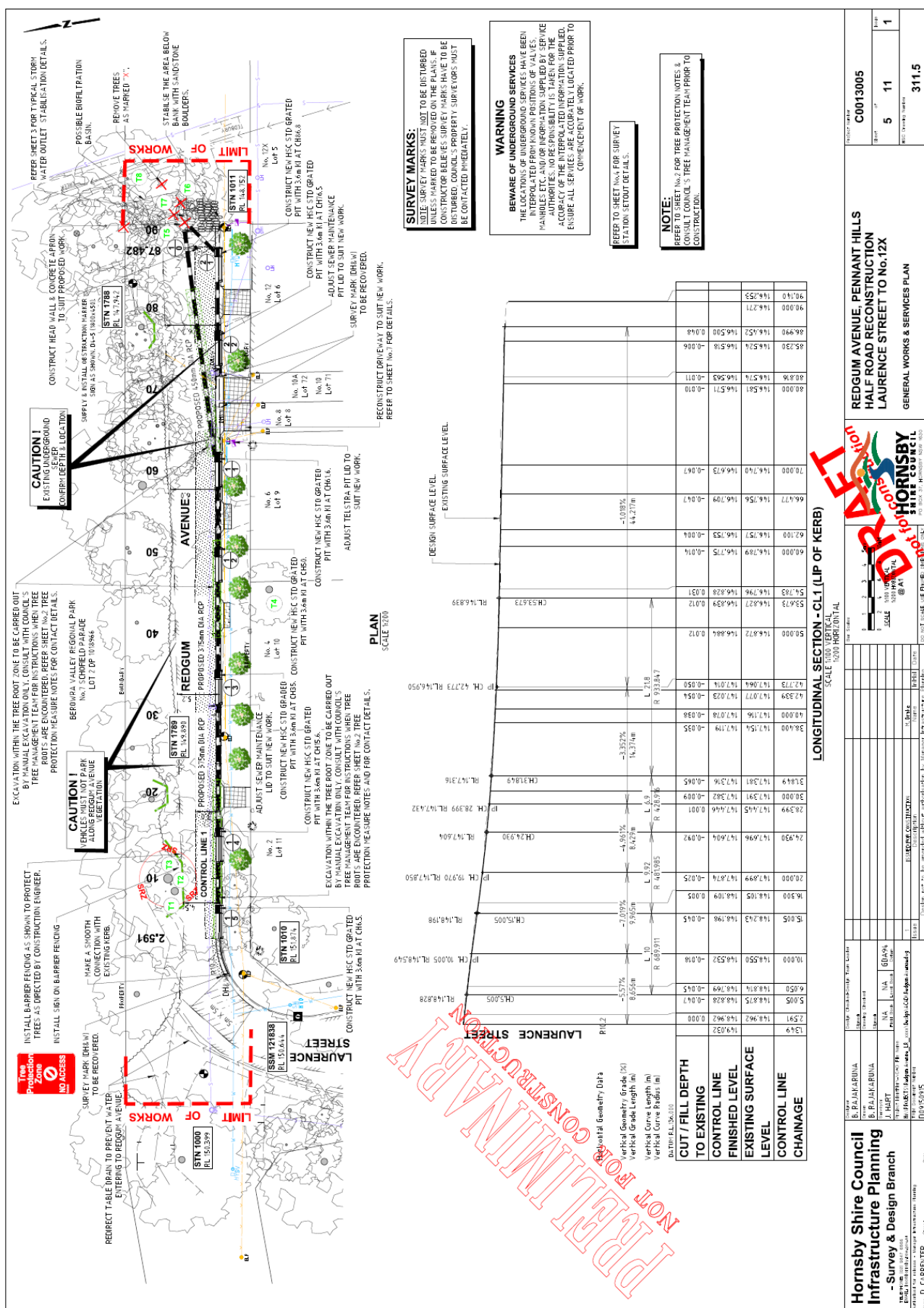



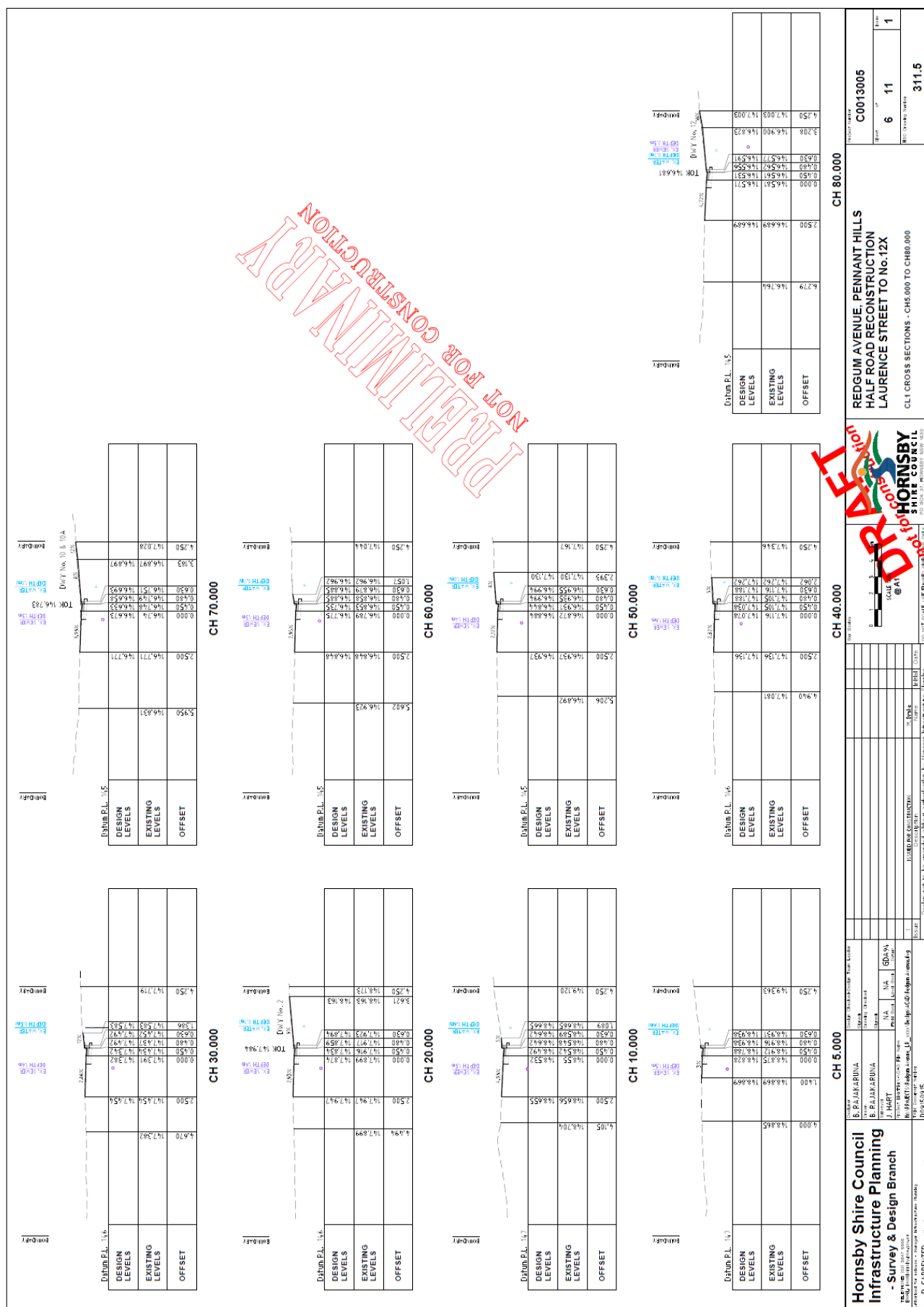

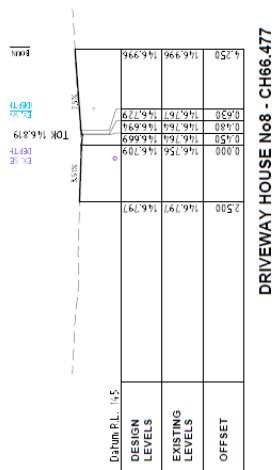

DRIVEWAY HOUSE No8 - CH66.477

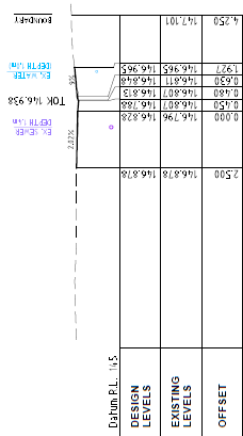

DRIVEWAY HOUSE No6 - CH54.783

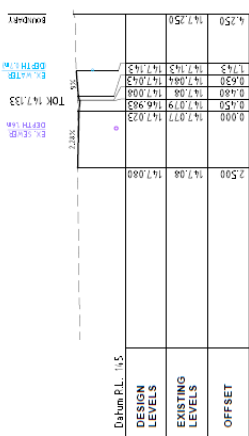

DRIVEWAY HOUSE No4 - CH42.339

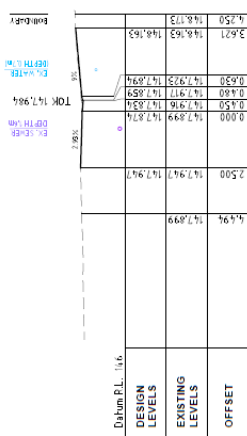

DRIVEWAY HOUSE No2 - CH20

[illegible]

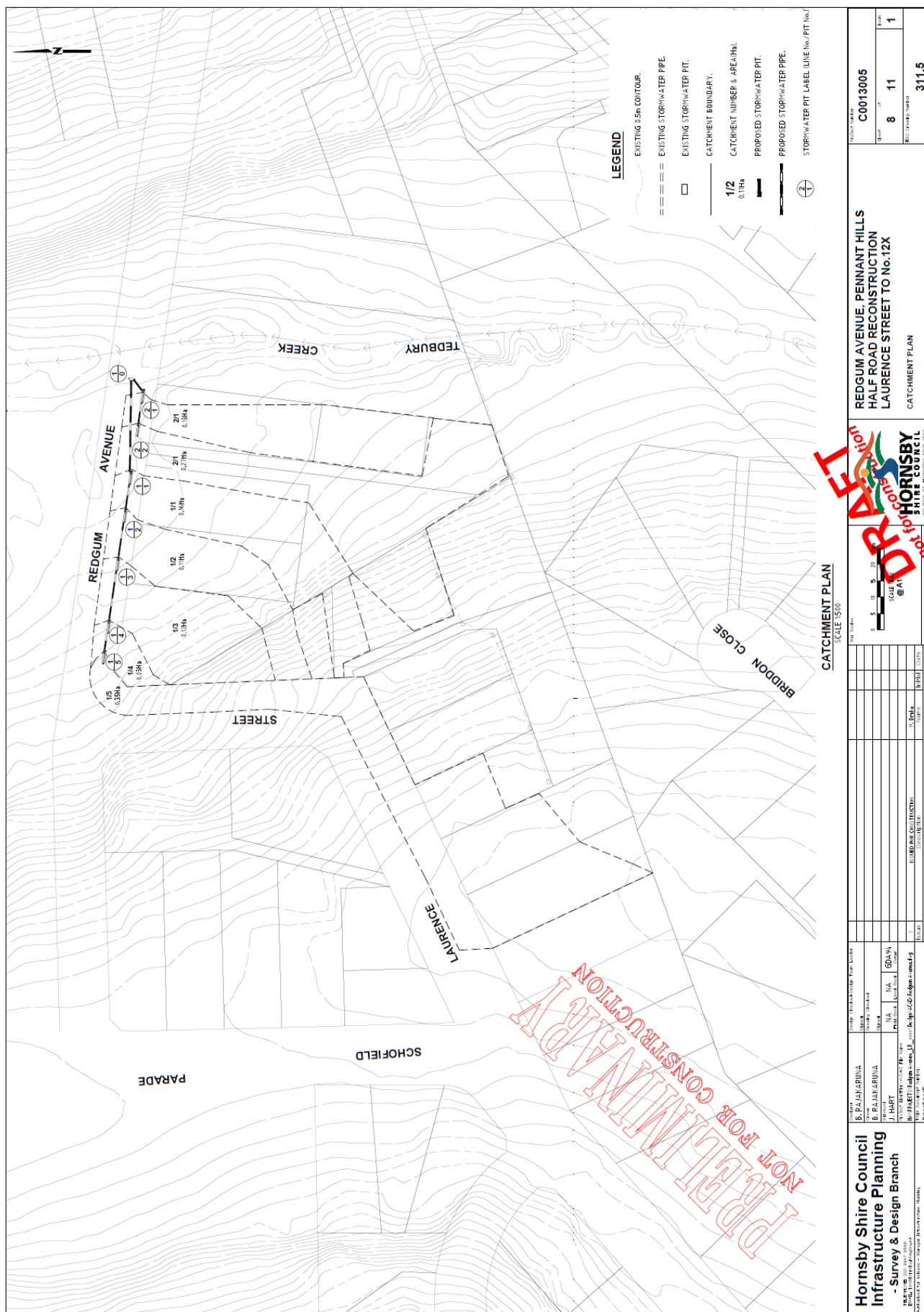

5% AEP (ANNUAL EXCEEDANCE PROBABILITY) HYDROLOGY DATA & RESULTS FROM MODEL																	
PIT NAME	SUB-CATCHMENT AREA			LAND USE				INLET DESIGN					REMARKS				
	EIA	RIA	PA	EIA - EFFECTIVE IMPERVIOUS AREA		RIA - EFFECTIVE IMPERVIOUS AREA		PA	ORIGIN OF APPROACH FLOWS		PEAK APPROACH FLOW	INLET TYPE & SIZE		PRESSURE CHANGE COEFFICIENT	WATER SURFACE ELEVATION	GROUND SURFACE LEVEL	PIT FREEBOARD
				PERCENTAGE	TOTAL TIME, hr	PERCENTAGE	TOTAL TIME, hr		PEAK SUB-CATCHMENT FLOW RATE	PEAK APPROACH FLOW		DEPTH/VELOCITY	FLOW WIDTH				
	ha										(m³/s)	(m)	(m³/s)		(m)	(m)	
LINE 1																	
LINE 2																	

5% AEP (ANNUAL EXCEEDANCE PROBABILITY) HYDRAULIC DATA & RESULTS FROM DRAWS MODEL																			
PIPE NAME	U/S NODE NAME		D/S NODE NAME		CONDUIT SHAPE	NUMBER OF BARRELS	TOTAL LENGTH	COLLEBROOK WHITE (K)	PIPE DIAMETER OR MANHOLE N.	CONDUIT DATA							REMARKS		
										PIPE CLASS	U/S PIPE INVERT LEVEL	D/S PIPE INVERT LEVEL	CONDUIT GRADE (%)	D/S HGL (m)	U/S HGL (m)	FLOW (cms)		VELOCITY (m/s)	
LINE 1	PR 1/3	PR 1/4	PR 1/5	PR 1/6	CIRCULAR	1	9.1	0.0	0.013	375	2	147.71	147.11	6.5	147.093	147.909	0.100	1.90	PROPOSED
	PR 1/3	PR 1/4	PR 1/5	PR 1/6	CIRCULAR	1	19.4	0.0	0.013	375	2	147.11	146.11	5.2	146.990	147.510	0.176	1.90	PROPOSED
	PR 1/3	PR 1/4	PR 1/5	PR 1/6	CIRCULAR	1	15.0	0.0	0.013	375	2	146.11	145.11	2.8	146.000	146.743	0.20	2.00	PROPOSED
	PR 1/3	PR 1/4	PR 1/5	PR 1/6	CIRCULAR	1	26.5	0.0	0.013	450	2	146.03	145.03	1.1	146.000	146.750	0.20	2.00	PROPOSED
	PR 1/3	PR 1/4	PR 1/5	PR 1/6	CIRCULAR	1	26.5	0.0	0.013	450	2	146.03	145.03	1.1	146.000	146.750	0.20	2.00	PROPOSED
LINE 2	PR 2/3	PR 2/4	PR 2/5	PR 2/6	CIRCULAR	1	5.0	0.0	0.013	375	2	146.26	145.26	1.6	146.093	146.902	0.100	1.87	PROPOSED
	PR 2/3	PR 2/4	PR 2/5	PR 2/6	CIRCULAR	1	5.0	0.0	0.013	375	2	146.26	145.26	1.6	146.093	146.902	0.100	1.87	PROPOSED
	PR 2/3	PR 2/4	PR 2/5	PR 2/6	CIRCULAR	1	5.0	0.0	0.013	375	2	146.26	145.26	1.6	146.093	146.902	0.100	1.87	PROPOSED

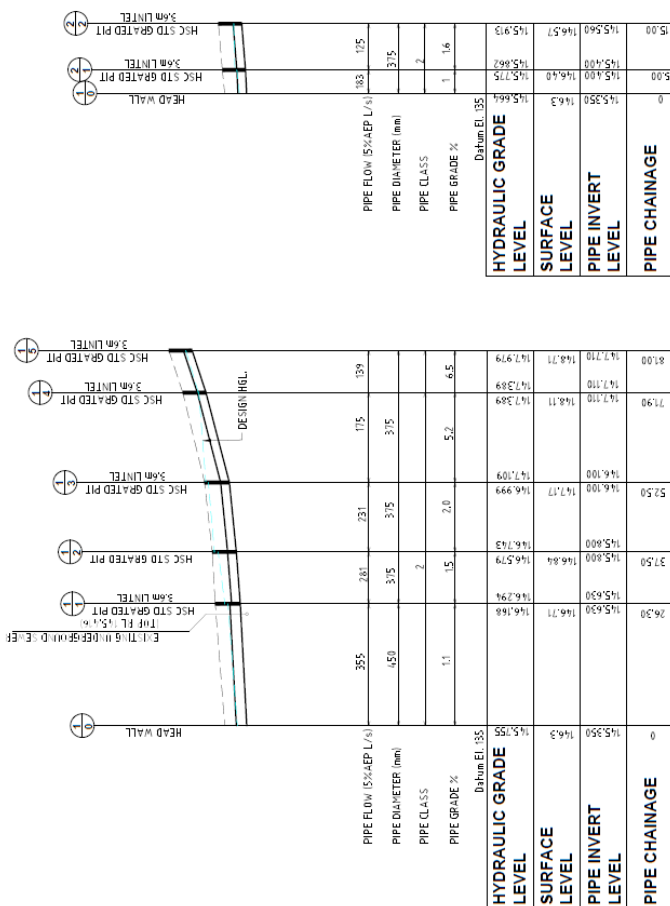

Hornsby Shire Council Infrastructure Planning - Survey & Design Branch										Project Name		Project Number	
<small>                     The information on this plan is the property of Hornsby Shire Council. It is to be used for the purpose for which it was prepared and is not to be used for any other purpose without the written consent of Hornsby Shire Council.                 </small>										REDGUM AVENUE, PENNANT HILLS HALF ROAD RECONSTRUCTION LAURENCE STREET TO No.12X		C0013005	
DRAWN BY: B. RAJAK-RIVINA CHECKED BY: B. RAJAK-RIVINA DESIGNED BY: J. HART PROJECT NO.: 1500 LEP164-174 DATE: 15/05/2014 SCALE: 1:1000 PROJECT LOCATION: @ A1										SHEET NO. 9 OF 11		SHEET TOTALS 311.5	
PROJECT LOCATION: @ A1 PROJECT NO.: 1500 LEP164-174 SCALE: 1:1000 DATE: 15/05/2014										SHEET NO. 9 OF 11		SHEET TOTALS 311.5	
										SHEET NO. 9 OF 11		SHEET TOTALS 311.5	

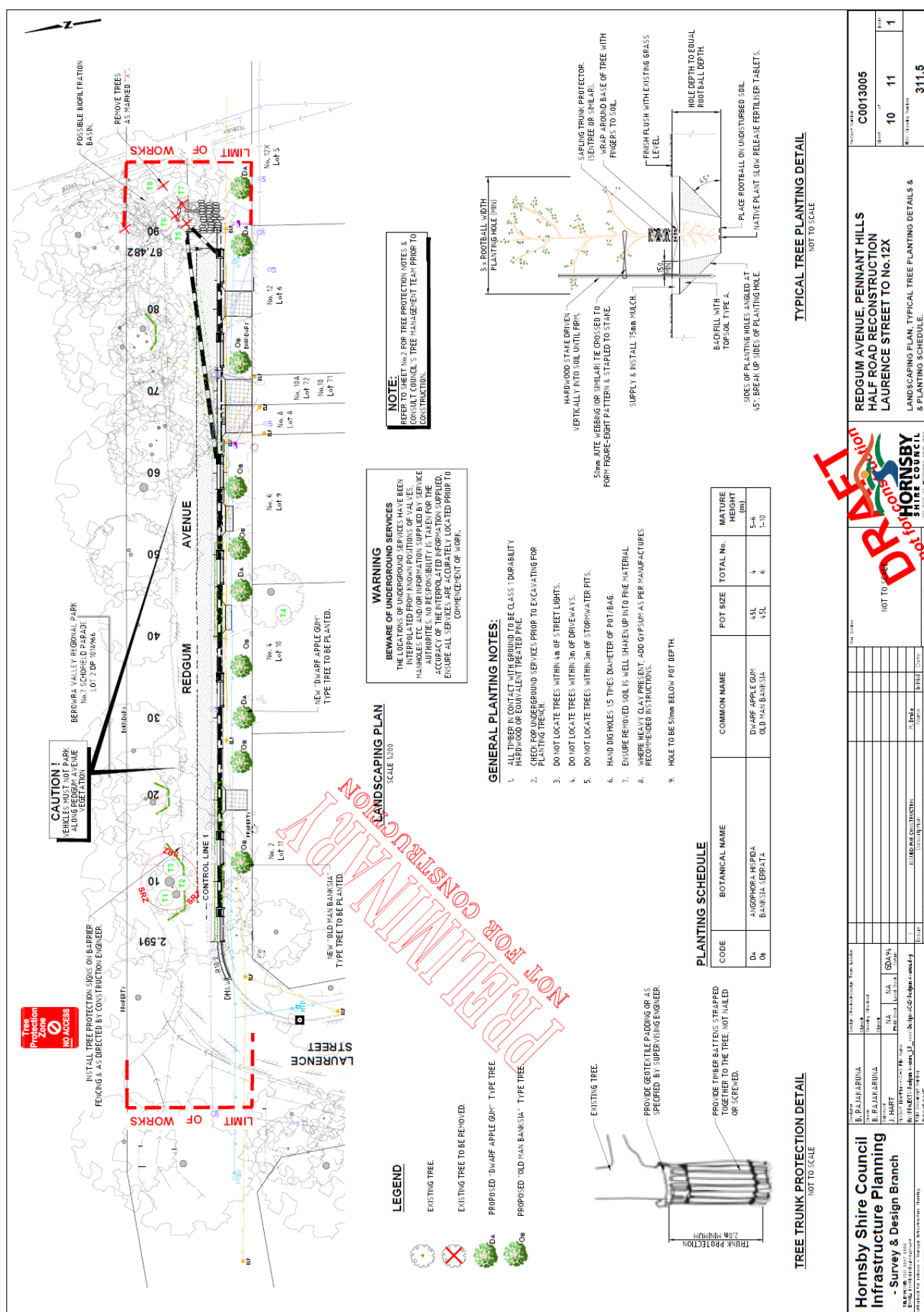



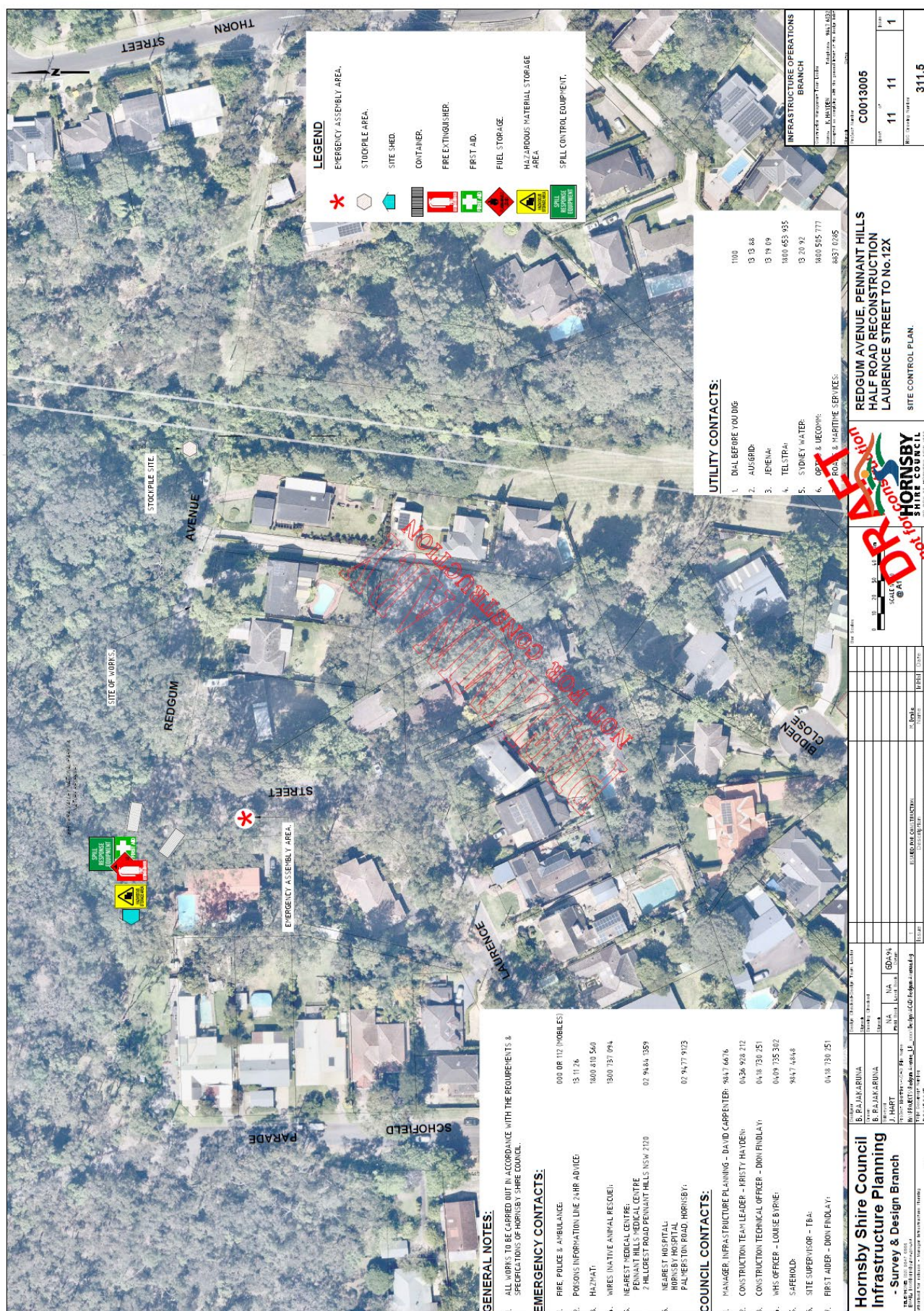



Development Response Memo – Redgum Avenue Pennant Hills - Road & Drainage works.



# RESPONSE MEMO

**Tree Management Team**

To: Bala Rajakaruna

Date: 29/5/2025

Development: Redgum Avenue Pennant Hills - Road & Drainage works.

Assessing Officer: Steve Burns

## COMMENT

**Assessment Date:** This application was assessed on 29/5/2025.

**Vegetation Community:** Yes Bloodwood – Scribbly Gum and Peppermint – Angophora Forest.

The subject site and/or adjoining land contain/s tree species protected by the [Tree Preservation Order](#) contained in Part 1.2.6 of the [Hornsby Development Control Plan 2024 \(HDCP\)](#) and the [Biodiversity Conservation Act 2016](#) (BCA) and/or the [Environmental Protection of Biodiversity Conservation Act 1999](#) (EPBC).

**Heritage:** No

**Significant Trees:** No

### Arboricultural Impact Assessment:

An Arboricultural Impact Assessment (AIA) has not been provided with the proposal.

## WHERE NO OBJECTIONS ARE RAISED IN TERMS OF THE PROPOSED DEVELOPMENT

No objections are raised to the proposal in terms of its anticipated impact on trees, subject to the following conditions –

## GENERAL CONDITIONS

### 1. Removal of Trees

- a) This development consent permits the removal of trees numbered T5,T6,T7,T8.
- b) No consent is granted for the removal of trees numbered T1,T2,T3,T4 and group one (1) of some trees opposite 8-12 Redgum Avenue as these trees contribute to the established landscape amenity of the area/streetscape. Please note the tree four is a private tree (Turpentine) *Syncarpia glomulifera*.

**Development Response Memo – Redgum Avenue Pennant Hills - Road & Drainage works.**

- b) *Note: The removal of any other trees from the site requires separate approval by Council in accordance with Part 1B.6 Tree and Vegetation Preservation of the Hornsby Development Control Plan, 2013 (HDCP).*

**REQUIREMENTS PRIOR TO THE ISSUE OF A CONSTRUCTION CERTIFICATE**

**2. Appointment of a Project Arborist**

- a) A project arborist with AQF Level 5 qualifications must be appointed.
- b) Details of the appointed project arborist must be submitted to Council and the PCA for registration with the application for the construction certificate.

**REQUIREMENTS PRIOR TO THE COMMENCEMENT OF ANY WORKS**

**3. Installation of Tree Protection Measures**

- a) Trees to be retained and numbered: T1,T2,T3,T4 as identified by Steve Burns Hornsby Council Tree Management must have tree protection measures for the ground and trunk installed by the project arborist as follows:
    - i) For the duration of demolition works.
    - ii) For the duration of construction works.
  - b) The circumference of the trunks must be wrapped in hessian material to provide cushioning for the installation of timber planks.
  - c) Timber planks (50 x100mm) must be spaced at 100mm intervals and must be attached using adjustable ratchet straps.
4. Tree protection fencing for the trees to be retained numbered T1,T2,T3 must be installed by the engaged AQF 5 project arborist and consist of 1.8m high temporary fencing panels installed in accordance with Australian Standard AS4687-2007 Temporary fencing and hoardings.

**REQUIREMENTS DURING DEMOLITION AND CONSTRUCTION**

**5. Prohibited actions within the fenced tree protection zone**

- a) The following activities are prohibited within the approved fenced tree protection zones unless otherwise approved by Council:
- b) Soil cutting or filling, including excavation and trenching
- c) Soil cultivation, disturbance or compaction
- d) Stockpiling storage or mixing of materials
- e) The parking, storing, washing and repairing of tools, equipment and machinery
- f) The disposal of liquids and refuelling
- g) The disposal of building materials
- h) The siting of offices or sheds
- i) Any action leading to the impact on tree health or structure

**6. Approved Works within Tree Protection Zone incursions**



**Development Response Memo – Redgum Avenue Pennant Hills - Road & Drainage works.**

- a) Where tree root pruning is required for the installation of piers, driveway or underground services, pathways, the pruning must be overseen by the AQF 5 project arborist and must be undertaken as follows:
  - i) Using sharp secateurs, pruners, handsaws or chainsaws with the final cut being clean.
  - ii) The maximum diameter of roots permitted to be cut is 30mm.
- b) No changes of grade within the Tree Protection Zone of trees to be retained on the approved plans, are permitted.

**7. Building materials and Site Waste**

The stockpiling of building materials, the parking of vehicles or plant, the disposal of cement slurry, wastewater or other contaminants must be located outside the tree protection zones as prescribed in the conditions of this consent of any tree to be retained.

**REQUIREMENTS PRIOR TO THE ISSUE OF AN OCCUPATION OR SUBDIVISION CERTIFICATE**

delete non relevant description

*Note: For the purpose of this consent, any reference to 'occupation certificate' shall also be taken to mean 'interim occupation certificate' unless otherwise stated.*

**8. Replacement Tree Requirements**

- a) The trees approved for removal under this consent, being trees numbered T5,T6,T7,T8 must be offset through replacement planting of a minimum of 8 (8) trees.
- b) All replacement plantings must be species selected from the '*Trees Indigenous to Hornsby Shire (as of 1 September 2011)*' document available for viewing on the Hornsby Council's website <http://www.hornsby.nsw.gov.au/environment/flora-and-fauna/tree-management/indigenous-trees>
- c) The location and size of tree replacement planting must comply with the following:
  - i) All replacement trees must be located in either front or rear setbacks and planted 4 metres or greater from the foundation walls of the approved development.
  - ii) The pot size of the replacement trees must be a minimum 45 litres
  - iii) All replacement trees must be a minimum of 3 metres in height.
  - iv) All replacement trees must have the potential to reach a mature height greater than 10 metres.

**- END OF CONDITIONS -**

**ADVISORY NOTES**

The following information is provided for your assistance to ensure compliance with the *Environmental Planning and Assessment Act 1979*, *Environmental Planning and Assessment Regulation 2000*, other relevant legislation and Council's policies and specifications. This information does not form part of the conditions of development consent pursuant to Section 80A of the Act.

**Tree and Vegetation Preservation**

**Development Response Memo – Redgum Avenue Pennant Hills - Road & Drainage works.**

Hornsby Development Control Plan Tree Preservation provisions have been developed under Council's authorities contained in *State Environmental Planning Policy (Vegetation in Non-Rural Areas) 2017* under the *Environmental Planning and Assessment Act 1979*.

In accordance with these provisions a person must not cut down, fell, uproot, kill, poison, ringbark, burn or otherwise destroy the vegetation, lop or otherwise remove a substantial part of the trees or vegetation to which any such development control plan applies without the authority conferred by a development consent, or a permit granted by Council.

Fines may be imposed for non-compliance with the HDCP.

*Note: A tree is defined as a long lived, woody perennial plant with one or relatively few main stems with the potential to grow to a height greater than three metres (3m). (HDCP 1.2.6.1).*

Steve Burns  
Tree Management Coordinator  
Parks, Trees and Recreation







