building a better shire

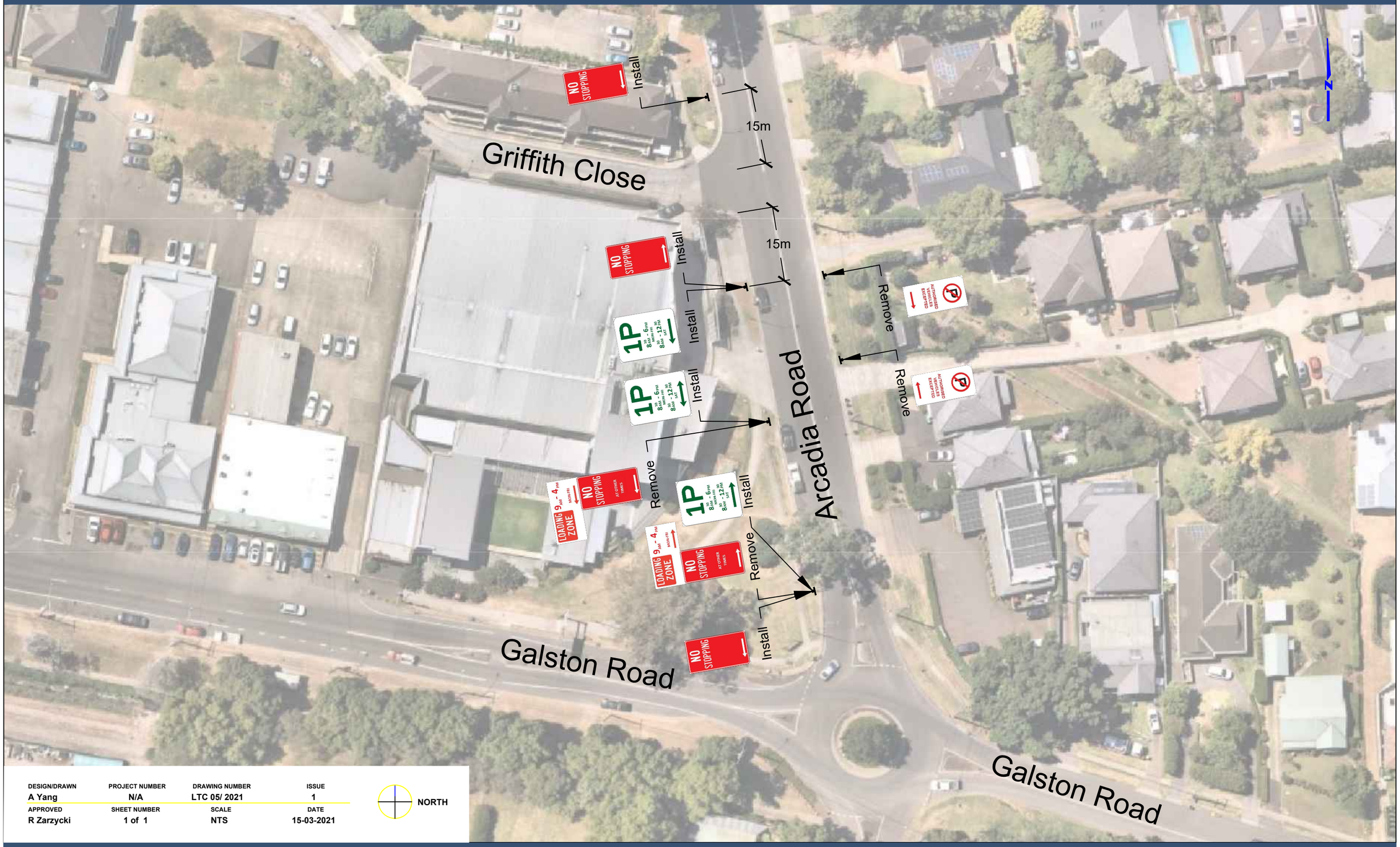

DESIGN/DRAWN	PROJECT NUMBER	DRAWING NUMBER	ISSUE
A Yang	N/A	LTC 05/ 2021	1
APPROVED	SHEET NUMBER	SCALE	DATE
R Zarzycki	1 of 1	NTS	15-03-2021

NORTH

Traffic and Road Safety Branch
Hornsby Shire Council
296 Peats Ferry Road, Hornsby
PO Box 37, Hornsby NSW 1630

Telephone 9847 6666
8.30am-5pm Monday to Friday

hornsby.nsw.gov.au

ARCADIA ROAD, GALSTON
PROPOSED SIGNAGE PLAN
PLAN

HORNSBY SHIRE COUNCIL