

1 June 2016

Ref: N0126

Dear Resident

Widening of the Darling Mills Creek Bridge: Temporary Murri-yanna track closure

NorthConnex is a nine kilometre tunnel that will link the M1 Pacific Motorway at Wahroonga to the Hills M2 Motorway at West Pennant Hills, removing around 5,000 trucks off Pennant Hills Road each day. For traffic travelling from the M2 in and out of the tunnel, work is being done to build an additional lane westbound between Pennant Hills Road and Windsor Road.

Construction activities to widen Darling Mills Creek Bridge on the Hills M2 Motorway began in April 2016 and will take 18 months to complete. This work needs to be carried out to allow for the construction of an additional westbound lane on the Hills M2 Motorway between Pennant Hills Road and Windsor Road.

Temporary Murri-yanna track closure

To ensure the safety of workers and Murri-yanna track users, a section of the Murri-yanna track will be temporarily closed from 6 June 2016 for up to 18 months as widening work on the Hills M2 is carried out.

A diversion route will be in place via Ventura Road, Windsor Road and Cook Road (see map overleaf). Signage will be installed along the diversion route and at the track entrances to safely direct Murri-yanna track users. The diversion map can also be found on the NorthConnex website.

We thank you for your patience, and if you have any questions or complaints, please don't hesitate to call us on **1800 997 057**, email enquiries@northconnex.com.au or visit the NorthConnex Community Information Centre at 118 Yarrara Road, Pennant Hills, open weekdays from 9am to 5pm.

Yours sincerely

NorthConnex Project Team



Murri-yanna track closure and diversion route

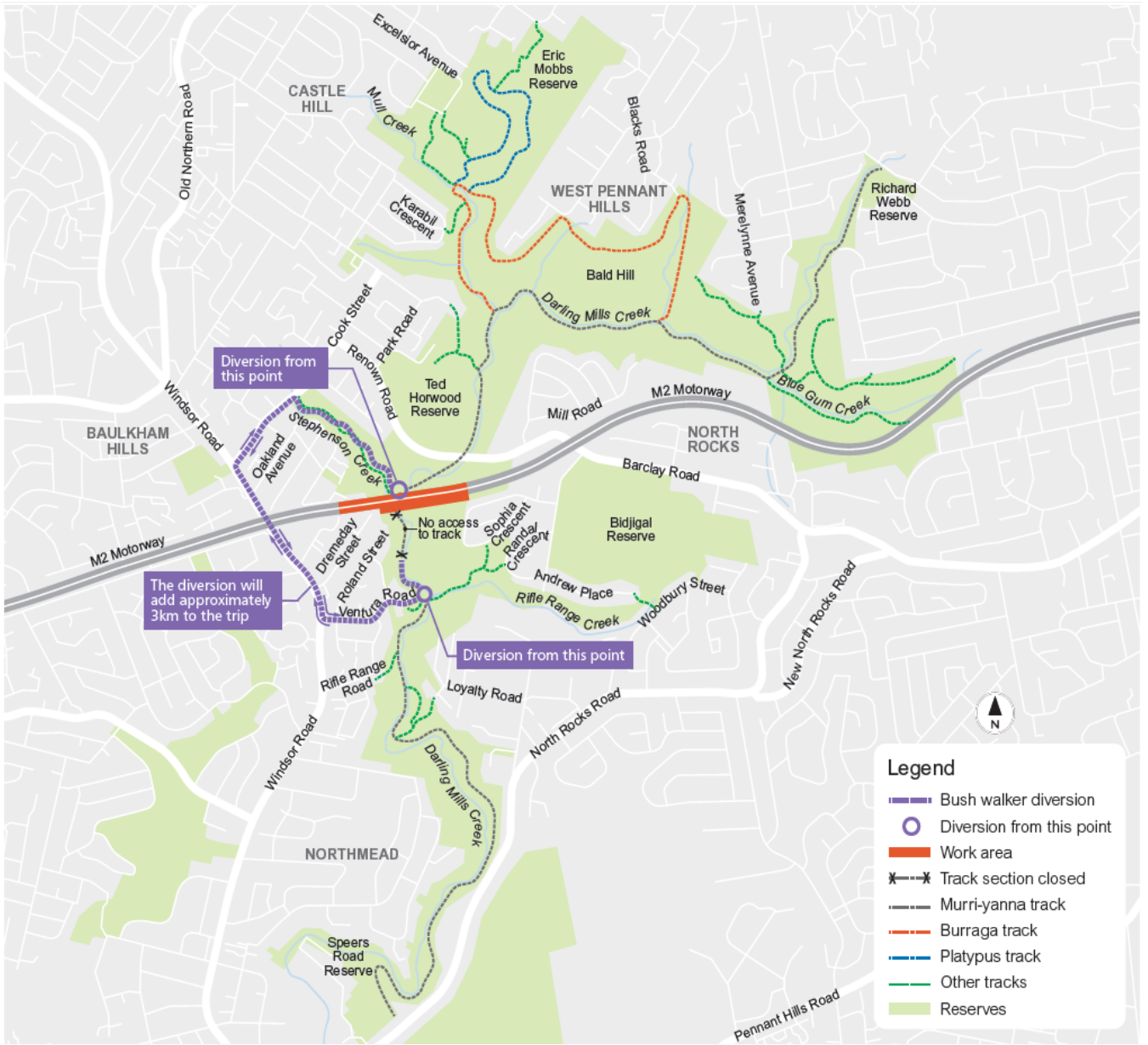

www.northconnex.com.au



enquiries@northconnex.com.au



1800 997 057 (free call)