

PRELIMINARY
NOT FOR CONSTRUCTION
ISSUED FOR INFORMATION ONLY

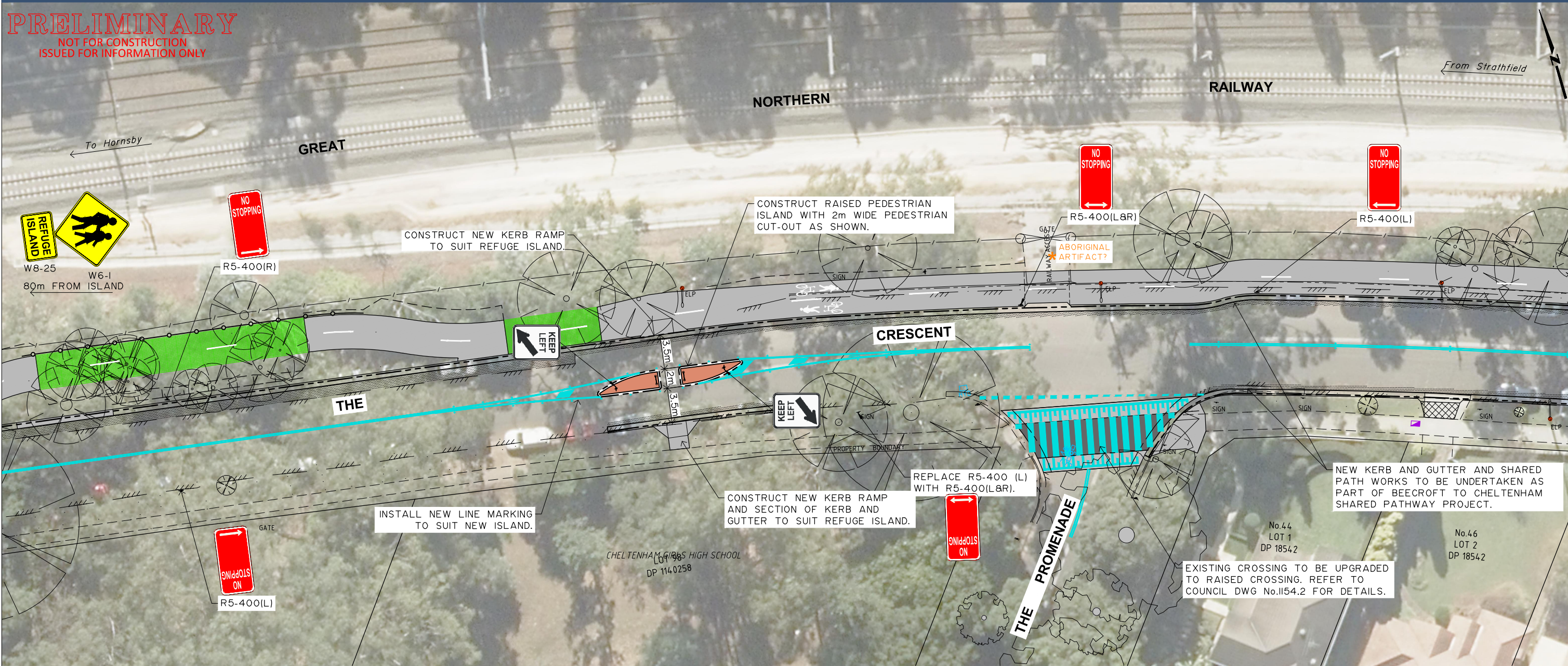

PLAN
SCALE 1:200

DESIGN/DRAWN S. COMISH	PROJECT NUMBER 100345	DRAWING NUMBER LTC 35/2021	ISSUE 1
APPROVED R.Z.	SHEET NUMBER 1 of 2	SCALE 1:200	DATE 22-11-2021



SITE PHOTO - LOOKING SOUTH ON THE CRESCENT



EXAMPLE OF RAISED PEDESTRIAN REFUGE ISLAND

**THE CRESCENT, CHELTENHAM
PROPOSED PEDESTRIAN REFUGE ISLAND**
CONCEPT PLAN - NOV. 2021
(FOR LTC CONSIDERATION - SHEET 1 OF 2)

Design and Construction Branch
Hornsby Shire Council
296 Peats Ferry Road, Hornsby
PO Box 37, Hornsby NSW 1630

Telephone 9847 6666
8.30am-5pm Monday to Friday
hornsby.nsw.gov.au



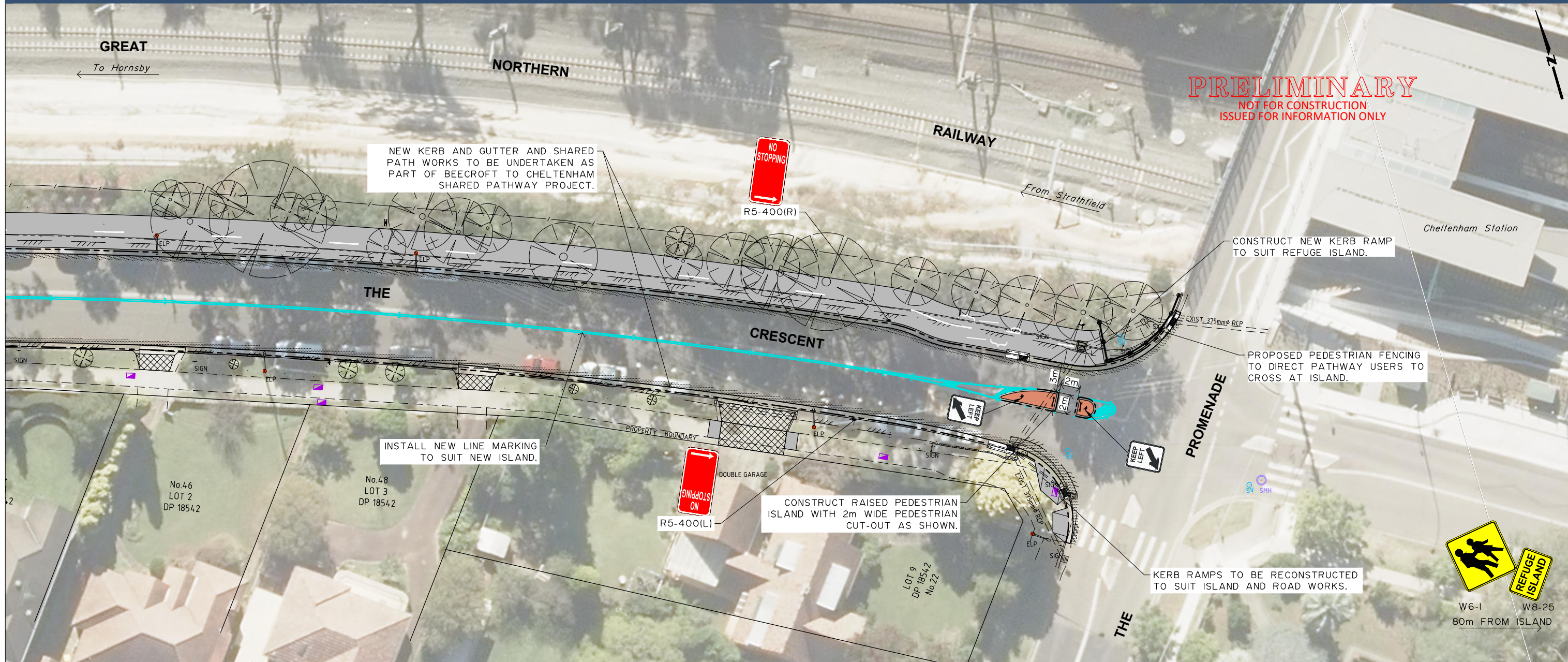

PLAN
SCALE 1:200

DESIGN/DRAWN S. COMISH	PROJECT NUMBER 100345	DRAWING NUMBER LTC 35/2021	ISSUE 1
APPROVED R.Z.	SHEET NUMBER 2 of 2	SCALE 1:200	DATE 22-11-2021



SITE PHOTO OF EXISTING INTERSECTION



EXAMPLE OF RAISED PEDESTRIAN REFUGE ISLAND

**THE CRESCENT, CHELTENHAM
PROPOSED PEDESTRIAN REFUGE ISLAND**
CONCEPT PLAN - NOV. 2021
(FOR LTC CONSIDERATION - SHEET 2 OF 2)